Moscow-Rentals.ru
expat housing

Russia, Moscow, Malyi Kislovskyi Lane, 7

500 000 RUB per month

ID ref # 1894

DESCRIPTION

Type of deal:	for a long-term rent
Property type:	5-room (4 BR) apartment
Square meters:	225 sq.m.
Minutes to the closest metro:	5 by foot
Metro:	Arbatskaya
Rooms (sq.m.):	58-29-14-13-13
Balcony:	1
Bathrooms:	3
Building type:	Pre-revolutionary mansion
Floor number:	4 of 4
View:	to the yard and to the street
Parking space:	Spontaneous parking in the yard
Accomodations:	Fridge, Washing machine, Dryer machine, TV set, Air-conditioning, Microwave, Dishwasher
Form of payment:	Cash, Bank transfer from physical person, Bank transfer from legal entity
Tenant's payments:	100% Deposit, Water bills, Internet, Utility services, Satellite TV
Special features:	OK with kids younger 7 y.o., OK with pets

Description: No elevator. Ceiling - 4.5 meters. Security.

PHOTO















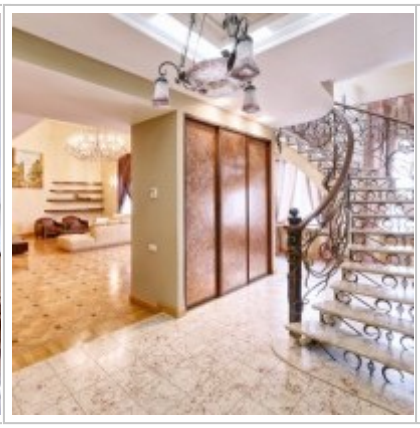





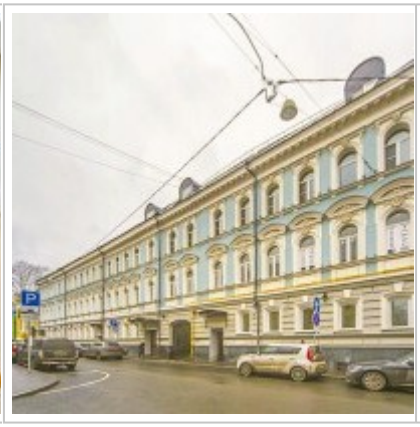

Study
Living room
Bathroom
Bedroom
Bathroom
Room
Hall
Bathroom
1st Stage
2nd Stage

Contacts

Phone:	+7 (966) 380 1075
Email:	moscow-rentals@yandex.ru
Web-site:	moscow-rentals.ru
Working days:	Mon, Tue, Wed, Thu, Fri
Hours:	10:00 - 18:00
Category:	Real Estate service
Services:	Property rent and sale

This website is for informational purposes only and is not a public offer defined by the provisions of Article 437 of the Civil Code of the Russian Federation. Copying of the website materials is possible only with the written permission of the site administration.