Moscow-Rentals.ru
expat housing

Russia, Moscow, Kompozitorskaya Str, 17

500 000 RUB per month

ID ref # 1923

DESCRIPTION

Type of deal:	for a long-term rent
Property type:	5-room (4 BR) apartment
Square meters:	200 sq.m.
Minutes to the closest metro:	6 by foot
Metro:	Arbatskaya, Smolenskaya
Balcony:	1
Bathrooms:	2.5
Building type:	Modern business class
Floor number:	4 of 12
View:	to the yard and to the street
Parking space:	1
Accomodations:	Fridge, Washing machine, TV set, Air-conditioning, Microwave, Dishwasher
Form of payment:	Cash, Bank transfer from physical person, Bank transfer from legal entity
Tenant's payments:	100% Deposit, Electricity bills, Water bills, Internet
Description:	Good repair. Layout: a spacious living room with dining room, the kitchen in a niche, a bedroom with dressing room and bathroom, two equivalent children's rooms with bathrooms, cinema room, guest bathroom, second dressing room. Balcony. The apartment has all the necessary furniture and appliances. Parking

space in the underground parking is included in the price.

PHOTO

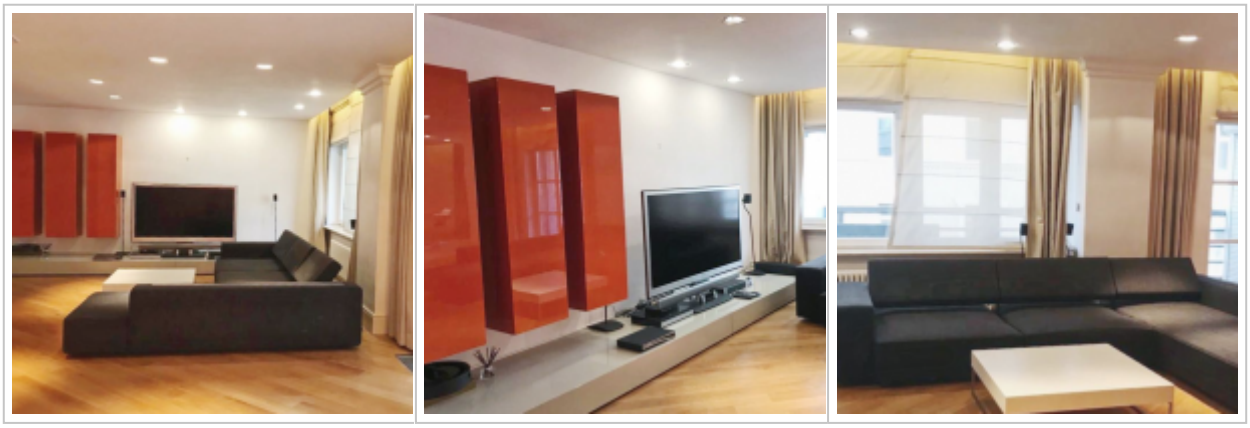

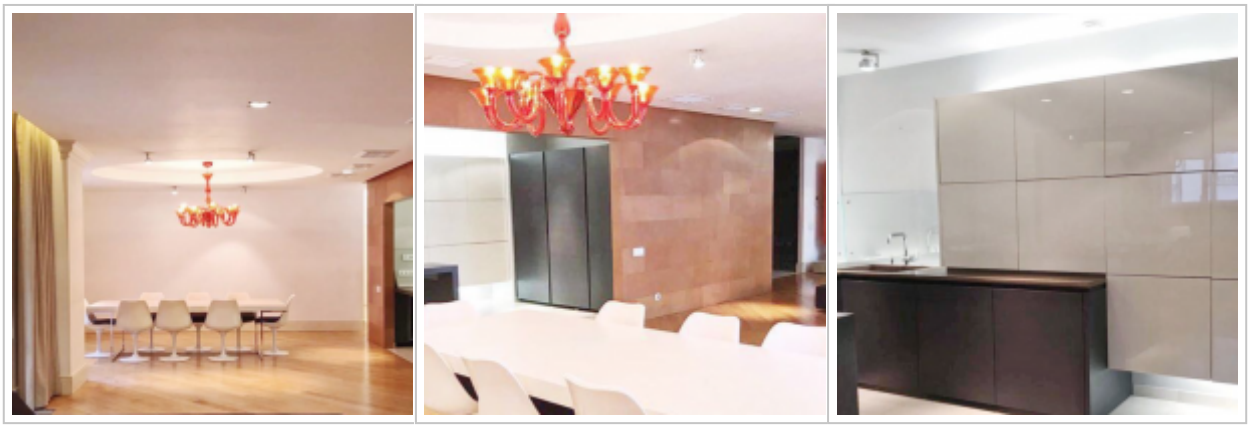



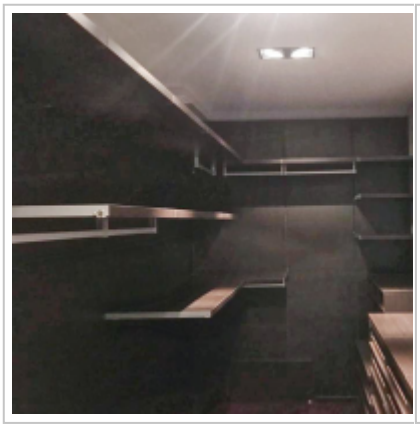








Contacts

Phone:	+7 (966) 380 1075
Email:	moscow-rentals@yandex.ru
Web-site:	moscow-rentals.ru
Working days:	Mon, Tue, Wed, Thu, Fri
Hours:	10:00 - 18:00
Category:	Real Estate service
Services:	Property rent and sale

This website is for informational purposes only and is not a public offer defined by the provisions of Article 437 of the Civil Code of the Russian Federation. Copying of the website materials is possible only with the written permission of the site administration.