Moscow-Rentals.ru
expat housing

Russia, Moscow, Khlynovskyi Tupik, 4

600 000 RUB per month

ID ref # 1964

DESCRIPTION

Type of deal:	for a long-term rent
Property type:	5-room (4 BR) apartment
Square meters:	206 sq.m.
Minutes to the closest metro:	9 by foot
Metro:	Aleksandrovskiy sad, Arbatskaya
Rooms (sq.m.):	50-26-23-20-18
Balcony:	1
Bathrooms:	4
Building type:	Modern business class
Floor number:	5 of 7
View:	to the yard and to the street
Parking space:	2
Accomodations:	Fridge, TV set, Air-conditioning, Dishwasher
Form of payment:	Cash, Bank transfer from physical person, Bank transfer from legal entity
Tenant's payments:	100% Deposit, Electricity bills, Water bills, Internet
Special features:	OK with pets
Description:	A studio of 60 sq.m., 4 bedrooms 23; 26; 20 and 18 sq. m.; 4 bathrooms (bath, shower, dryer and washing machine); dressing room. Two glazed loggias.

Central air conditioning: climate control in each room. 2 parking spaces in the underground parking are included in the price. Multi-level security system, concierge service.

PHOTO

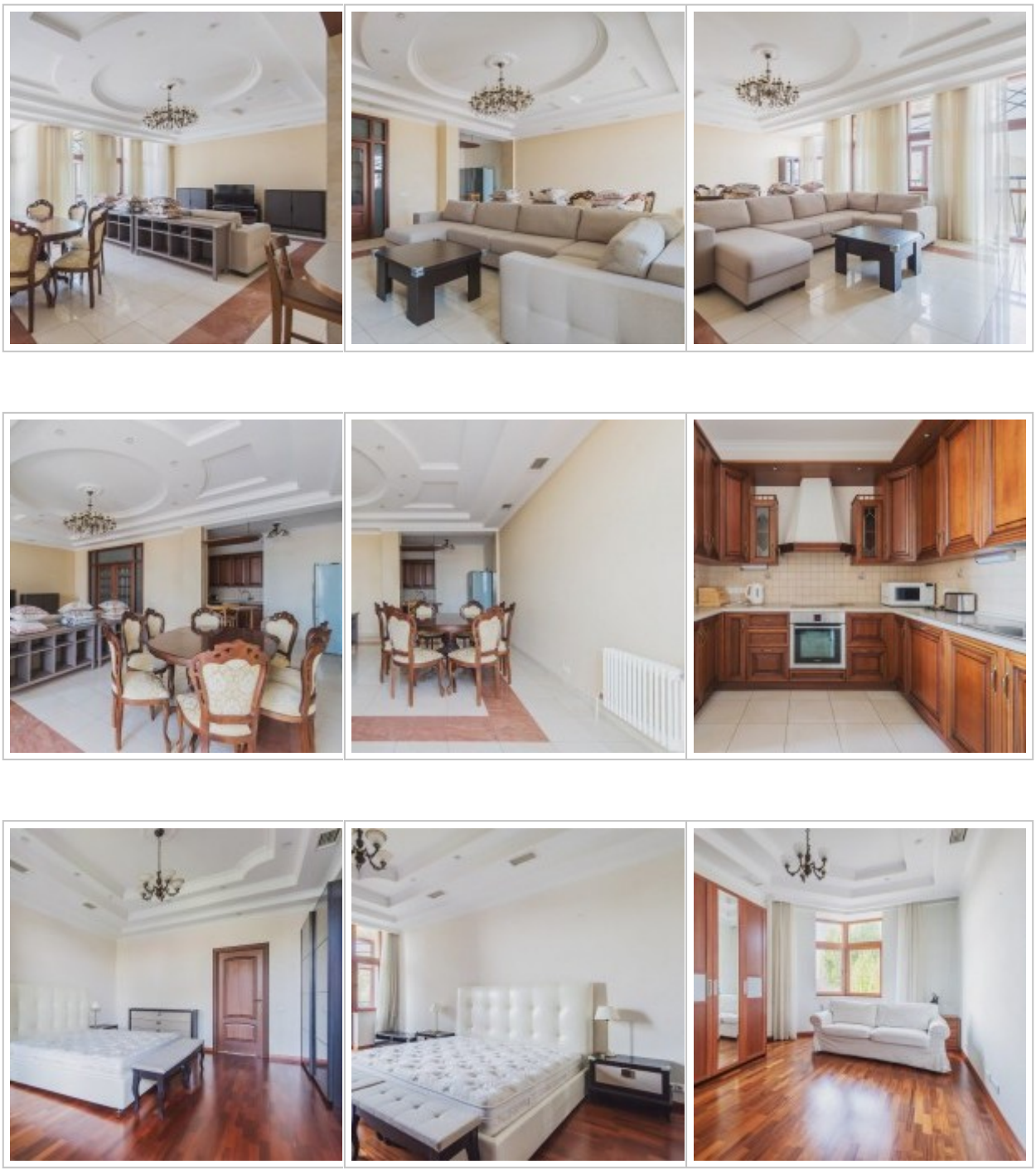

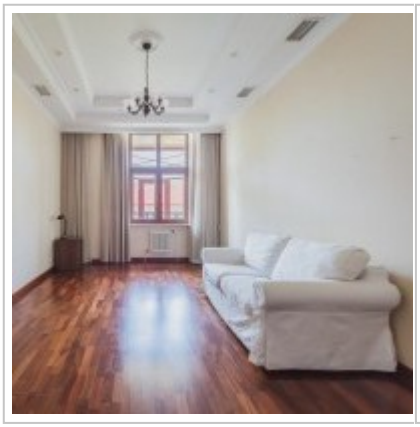

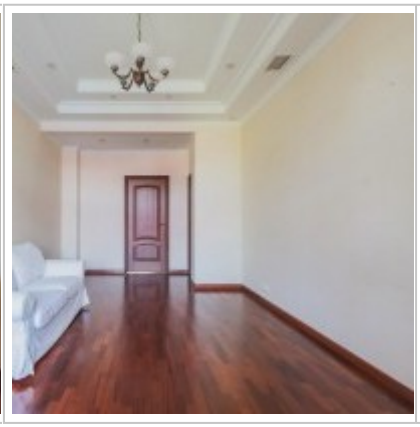

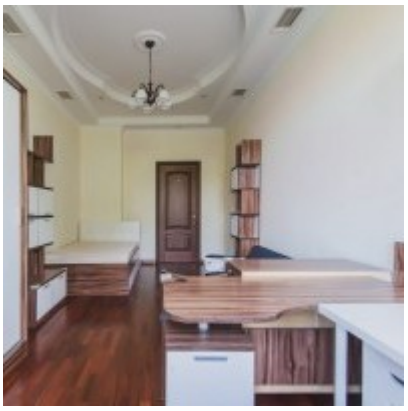

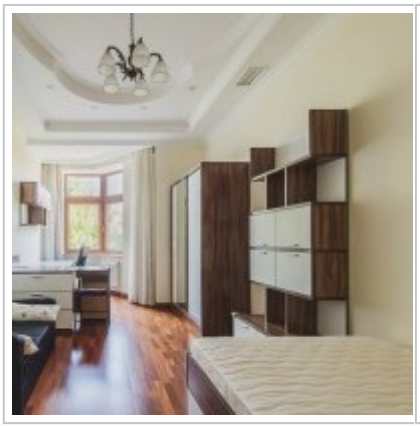












Bedroom
26 sq.m.
Studio
55 sq.m.
Bedroom
22 sq.m.
Hall
20 sq.m.
Bedroom
18 sq.m.
Bedroom
26 sq.m.





Contacts

Phone:	+7 (966) 380 1075
Email:	moscow-rentals@yandex.ru
Web-site:	moscow-rentals.ru
Working days:	Mon, Tue, Wed, Thu, Fri
Hours:	10:00 - 18:00
Category:	Real Estate service
Services:	Property rent and sale

This website is for informational purposes only and is not a public offer defined by the provisions of Article 437 of the Civil Code of the Russian Federation. Copying of the website materials is possible only with the written permission of the site administration.