Moscow-Rentals.ru
expat housing

Russia, Moscow, Arbat Str, 27/47

650 000 RUB per month

ID ref # 2517

DESCRIPTION

Type of deal:	for a long-term rent
Property type:	6-room (5 BR) apartment
Square meters:	309 sq.m.
Minutes to the closest metro:	10 by foot
Metro:	Arbatskaya
Rooms (sq.m.):	22+19+27+22+46+19
Kitchen (sq.m.):	27
Balcony:	1
Bathrooms:	3.5
Building type:	Pre-revolutionary mansion
Floor number:	7 of 8
View:	to the yard and to the street
Parking space:	Spontaneous parking in the yard
Accomodations:	Fridge, Washing machine, Dryer machine, TV set, Air-conditioning, Microwave, Dishwasher, Boiler
Form of payment:	Cash, Bank transfer from physical person, Bank transfer from legal entity
Tenant's payments:	100% Deposit, Electricity bills, Water bills, Internet, Satellite TV

Special features:	No furniture/ Can be removed, OK with kids younger 7 y.o., OK with pets
Description:	Ceiling height - 3.2 m. Renovation in a modern style. The apartment is Unfurnished. Fenced, protected area. Panoramic view from the window. There is a balcony. There is a dressing room.

PHOTO



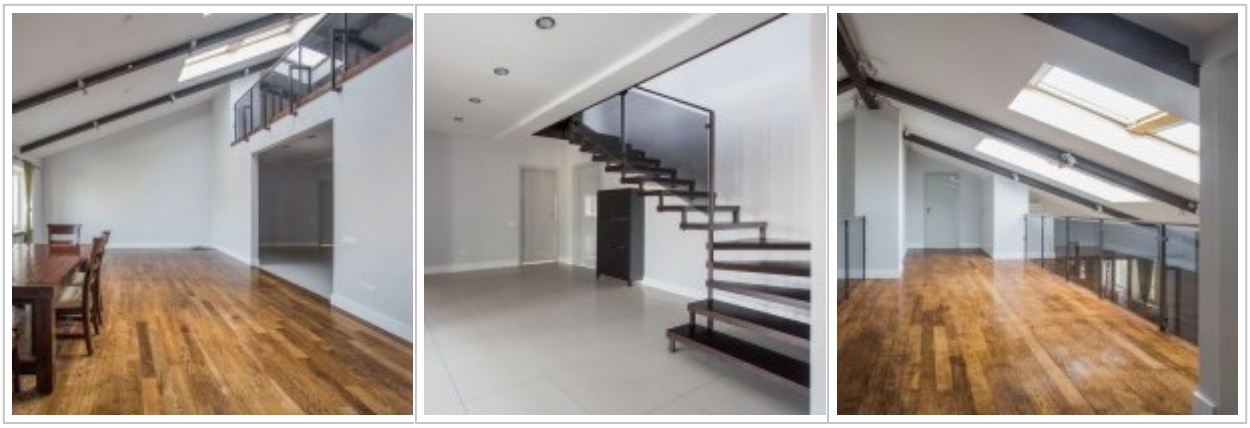



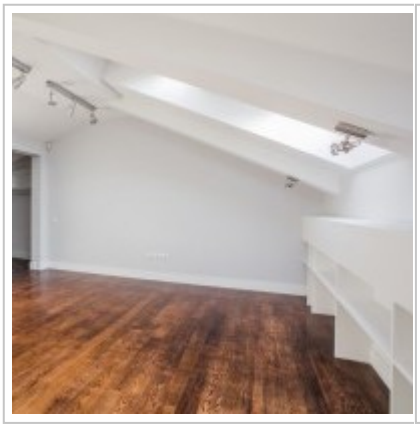

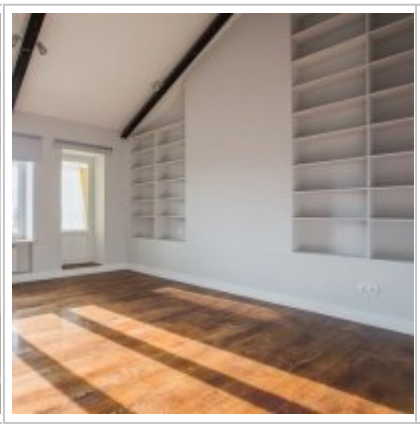

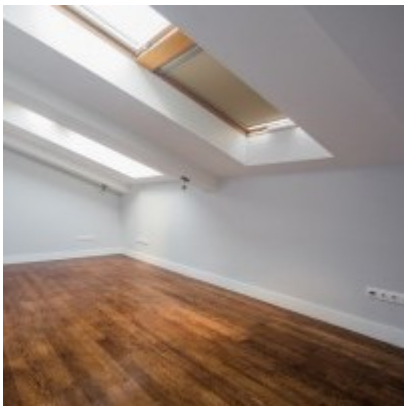













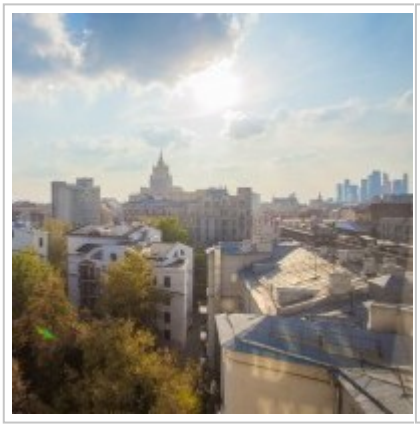




Bedroom
27 sq.m
Bathroom
Wardrobe
Bedroom
22 sq.m
Bedroom
19 sq.m

Contacts

Phone:	+7 (966) 380 1075
Email:	moscow-rentals@yandex.ru
Web-site:	moscow-rentals.ru
Working days:	Mon, Tue, Wed, Thu, Fri
Hours:	10:00 - 18:00
Category:	Real Estate service
Services:	Property rent and sale

This website is for informational purposes only and is not a public offer defined by the provisions of Article 437 of the Civil Code of the Russian Federation. Copying of the website materials is possible only with the written permission of the site administration.