Moscow-Rentals.ru
expat housing

Russia, Moscow, Leontievskyi Lane, 15

600 000 RUB per month

ID ref # 3580

DESCRIPTION

Type of deal:	for a long-term rent
Property type:	5-room (4 BR) apartment
Square meters:	225 sq.m.
Minutes to the closest metro:	5 by foot
Metro:	Arbatskaya, Ohotnyiy ryad, Pushkinskaya, Tverskaya
Rooms (sq.m.):	50-23-23-20-16-9
Kitchen (sq.m.):	15
Balcony:	3
Bathrooms:	3
Building type:	Brick
Floor number:	7 of 7
View:	to the yard and to the street
Parking space:	Spontaneous parking in the yard
Accomodations:	Fridge, Washing machine, Dryer machine, Air-conditioning, Dishwasher
Form of payment:	Cash, Bank transfer from physical person, Bank transfer from legal entity
Tenant's payments:	100% Deposit, Electricity bills, Water bills, Internet

PHOTO

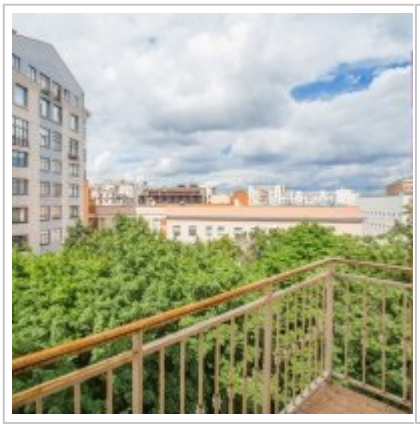


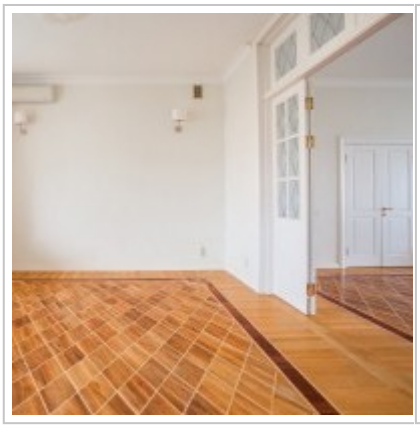














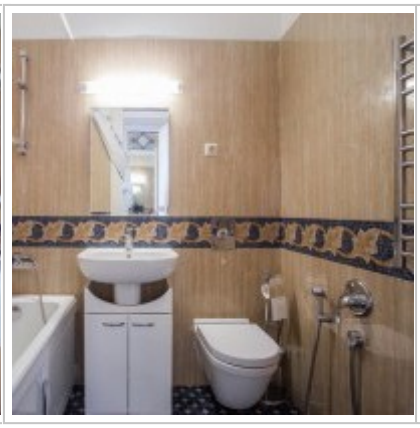





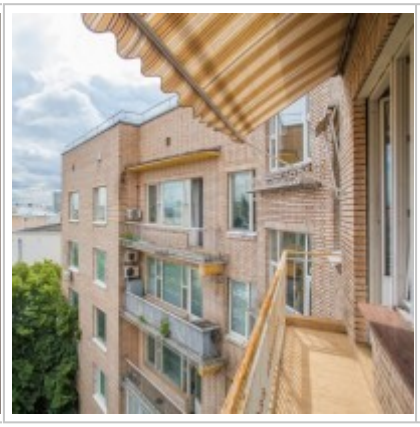






Balcony
Kitchen
Dining room
16 sq.m.
Bedroom
23 sq.m.
Balcony
Living room
50 sq.m.
Wardrobe
Bedroom
Study
9 sq.m.
Bedroom
20 sq.m.
Bedroom
23 sq.m.
Balcony

Contacts

Phone:	+7 (966) 380 1075
Email:	moscow-rentals@yandex.ru
Web-site:	moscow-rentals.ru
Working days:	Mon, Tue, Wed, Thu, Fri
Hours:	10:00 - 18:00
Category:	Real Estate service
Services:	Property rent and sale

This website is for informational purposes only and is not a public offer defined by the provisions of Article 437 of the Civil Code of the Russian Federation. Copying of the website materials is possible only with the written permission of the site administration.