Moscow-Rentals.ru
expat housing

Russia, Moscow, Kompozitorskaya Str, 17

480 000 RUB per month

ID ref # 3963

DESCRIPTION

Type of deal:	for a long-term rent
Property type:	5-room (4 BR) apartment
Square meters:	175 sq.m.
Minutes to the closest metro:	5 by foot
Metro:	Arbatskaya, Kropotkinskaya, Smolenskaya
Rooms (sq.m.):	25+15-20-20-18
Kitchen (sq.m.):	20
Bathrooms:	3
Building type:	Modern business class
Floor number:	4 of 10
View:	to the yard and to the street
Parking space:	1
Accomodations:	Fridge, Washing machine, Dryer machine, TV set, Air-conditioning, Dishwasher, Boiler
Form of payment:	Cash, Bank transfer from physical person, Bank transfer from legal entity
Tenant's payments:	Electricity bills, Water bills, Internet, Satellite TV
Special features:	OK with kids younger 7 y.o.

PHOTO





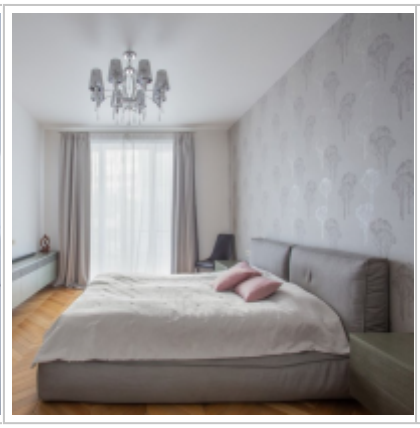

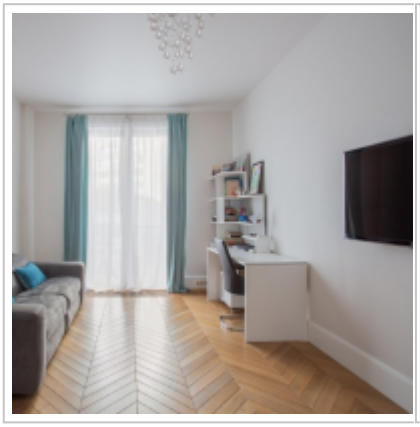





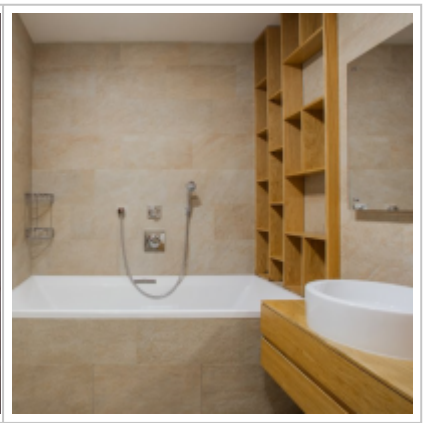

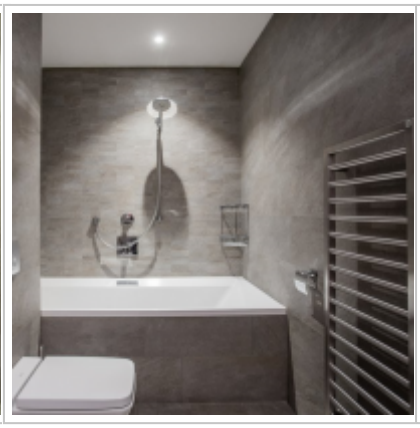


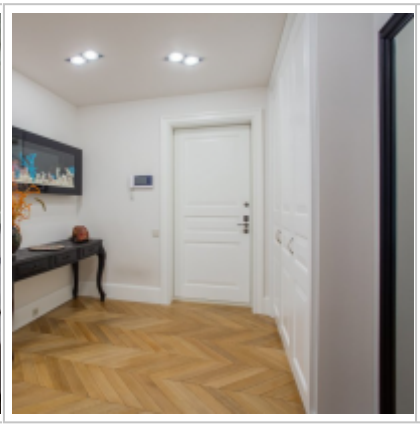


Wardrobe
10 sq.m.
Laundry
Bathroom
Kitchen
Living room
45 sq.m.
Study room
15 sq.m.
Bedroom
18 sq.m.

Contacts

Phone:	+7 (966) 380 1075
Email:	moscow-rentals@yandex.ru
Web-site:	moscow-rentals.ru
Working days:	Mon, Tue, Wed, Thu, Fri
Hours:	10:00 - 18:00
Category:	Real Estate service
Services:	Property rent and sale

This website is for informational purposes only and is not a public offer defined by the provisions of Article 437 of the Civil Code of the Russian Federation. Copying of the website materials is possible only with the written permission of the site administration.