Moscow-Rentals.ru
expat housing

Russia, Moscow, M. Kakovinskyi Lane, 8

450 000 RUB per month

ID ref # 4041

DESCRIPTION

Type of deal:	for a long-term rent
Property type:	5-room (4 BR) apartment
Square meters:	232 sq.m.
Minutes to the closest metro:	5 by foot
Metro:	Arbatskaya, Smolenskaya
Rooms (sq.m.):	86-27-21-17-8
Kitchen (sq.m.):	15
Balcony:	2
Bathrooms:	3.5
Building type:	Modern business class
Floor number:	12 of 13
View:	to the yard and to the street
Parking space:	1
Accomodations:	Fridge, Washing machine, TV set, Air-conditioning, Dishwasher, Boiler
Form of payment:	Cash, Bank transfer from physical person, Bank transfer from legal entity
Tenant's payments:	100% Deposit, Electricity bills, Water bills, Internet, Satellite TV
Special features:	OK with kids younger 7 y.o., OK with pets

PHOTO







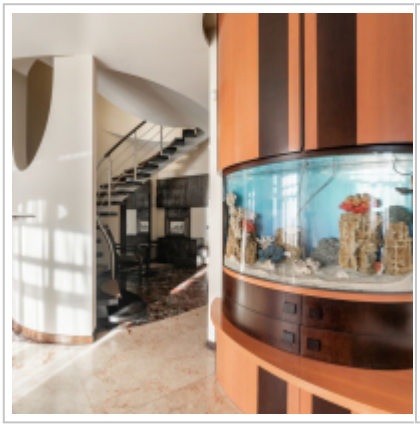



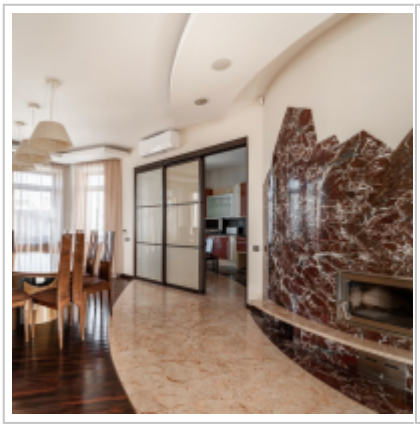



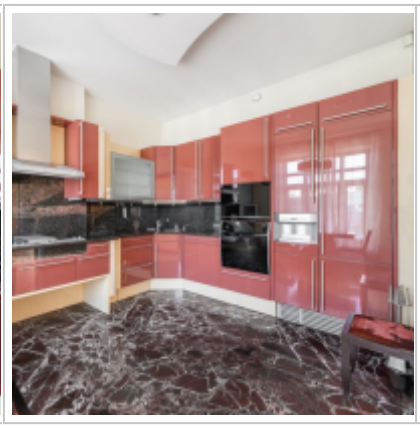














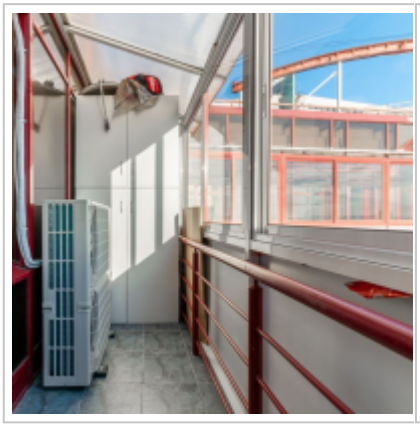



















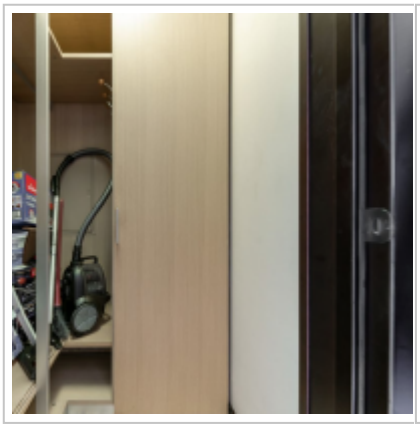





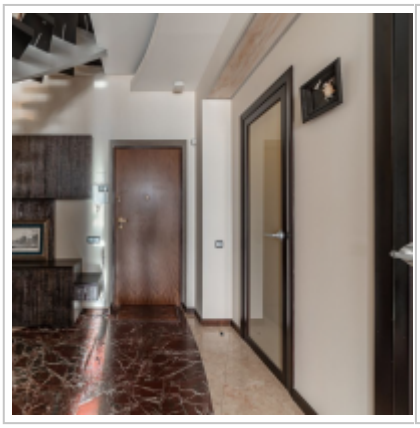












1-st floor
Living-dining area
86 sq m
Bedroom
8 sq m
Balcony
Kitchen
15 sq m
2-nd floor
Study
17 sq m
Bedroom
27 sq m
Bedroom
21 sq m
Hall
16 sq m

Contacts

Phone:	+7 (966) 380 1075
Email:	moscow-rentals@yandex.ru
Web-site:	moscow-rentals.ru
Working days:	Mon, Tue, Wed, Thu, Fri
Hours:	10:00 - 18:00
Category:	Real Estate service
Services:	Property rent and sale

This website is for informational purposes only and is not a public offer defined by the provisions of Article 437 of the Civil Code of the Russian Federation. Copying of the website materials is possible only with the written permission of the site administration.