Moscow-Rentals.ru
expat housing

Russia, Moscow, Malaya Ordynka Str, 13 C 1

200 000 RUB per month

ID ref # 1035

DESCRIPTION

Type of deal:	for a long-term rent
Property type:	5-room (4 BR) apartment
Square meters:	160 sq.m.
Minutes to the closest metro:	4 by foot
Metro:	Novokuznetskaya, Tretiyakovskaya
Rooms (sq.m.):	20-25-18-12-15
Kitchen (sq.m.):	-
Bathrooms:	2
Building type:	Pre-revolutionary mansion
Floor number:	2 of 5
View:	to the yard and to the street
Parking space:	Possibility to rent
Accomodations:	Fridge, Washing machine, TV set, Air-conditioning, Microwave, Iron and iron board, Dishes, Sheets and towels, Dishwasher, Boiler
Form of payment:	Cash, Bank transfer from physical person, Bank transfer from legal entity
Tenant's payments:	100% Deposit, Electricity bills, Water bills, Internet, Satellite TV
Special features:	No furniture/ Can be removed, OK with kids younger 7 y.o.
Description:	A spacious bright apartment. Just renovated. The kitchen is fully equipped.

Two bathrooms, windows overlook the yard and the alley. It's quiet. The parking is spontaneous on the fenced territory of the yard. There is a possibility to rent an additional parking space in the underground parking of the neighboring building.

PHOTO

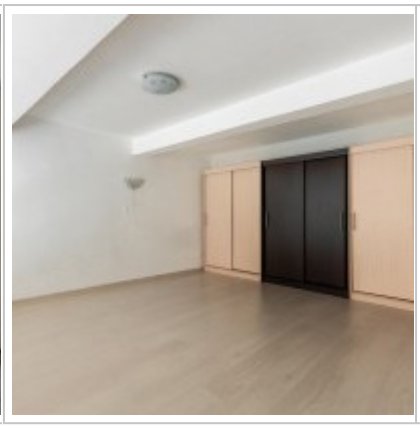

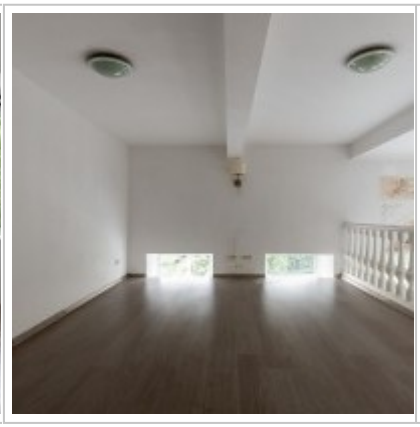

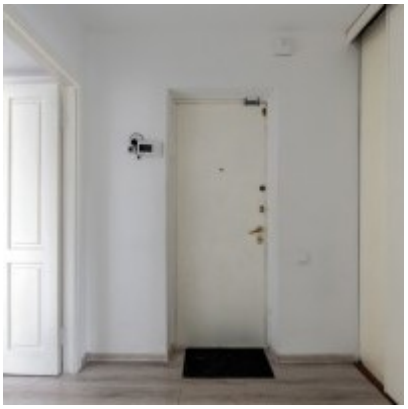

Contacts

Phone:	+7 (966) 380 1075
Email:	moscow-rentals@yandex.ru
Web-site:	moscow-rentals.ru
Working days:	Mon, Tue, Wed, Thu, Fri
Hours:	10:00 - 18:00
Category:	Real Estate service
Services:	Property rent and sale

This website is for informational purposes only and is not a public offer defined by the provisions of Article 437 of the Civil Code of the Russian Federation. Copying of the website materials is possible only with the written permission of the site administration.