Moscow-Rentals.ru
expat housing

Russia, Moscow, Devyatkin Lane, 2

250 000 RUB per month

ID ref # 1371

DESCRIPTION

Type of deal:	for a long-term rent
Property type:	4-room (3 BR) apartment
Square meters:	320 sq.m.
Minutes to the closest metro:	9 by foot
Metro:	Kitay-gorod, Chistyie prudyi
Rooms (sq.m.):	80-80-20-18-19
Kitchen (sq.m.):	15
Bathrooms:	2
Building type:	Pre-revolutionary mansion
Floor number:	4 of 4
View:	to the yard and to the street
Parking space:	1
Accomodations:	Fridge, Washing machine, Dryer machine, TV set, Air-conditioning, Dishwasher, Boiler
Form of payment:	Cash, Bank transfer from physical person, Bank transfer from legal entity
Tenant's payments:	100% Deposit, Electricity bills, Water bills, Internet
Special features:	No furniture/ Can be removed, OK with kids younger 7 y.o., OK with pets
Description:	Duplex. 1st level: living-room, kitchen, 3 bedrooms. 2nd level: lounge (fire

place, billiard). Partially furnished. A fixed parking space in the yard.

PHOTO

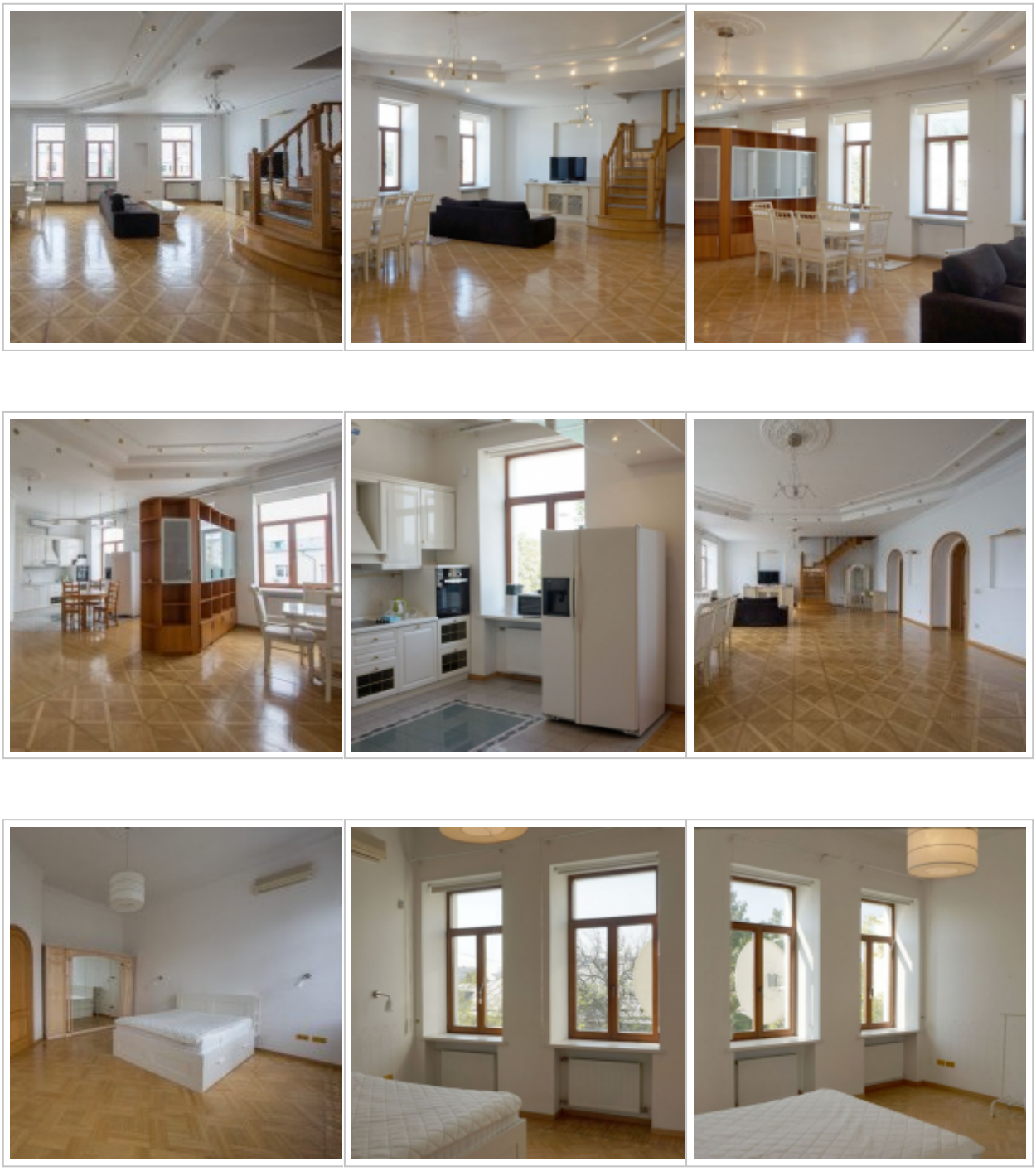




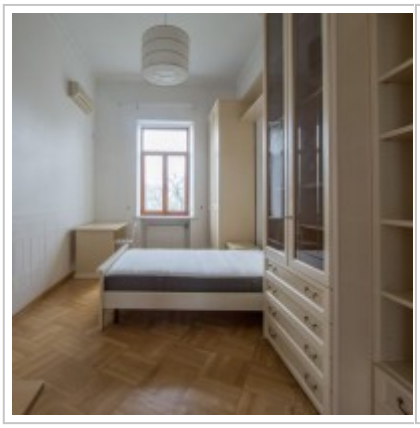
















floor
2-nd floor
Bedroom
16 sq.m.
Bedroom
16 sq.m.
Living room
85 sq.m.
Bedroom
25 sq.m.
Playing room
135 sq.m.

Contacts

Phone:	+7 (966) 380 1075
Email:	moscow-rentals@yandex.ru
Web-site:	moscow-rentals.ru
Working days:	Mon, Tue, Wed, Thu, Fri
Hours:	10:00 - 18:00
Category:	Real Estate service
Services:	Property rent and sale

This website is for informational purposes only and is not a public offer defined by the provisions of Article 437 of the Civil Code of the Russian Federation. Copying of the website materials is possible only with the written permission of the site administration.