Moscow-Rentals.ru
expat housing

# Russia, Moscow, Zoologicheskaya Str, 26 C 1

230 000 RUB per month

ID ref # 1469

## DESCRIPTION

| | |
|---|---|
| **Type of deal:** | for a long-term rent |
| **Property type:** | 5-room (4 BR) apartment |
| **Square meters:** | 176 sq.m. |
| **Minutes to the closest metro:** | 5 by foot |
| **Metro:** | Barricadnaya, Krasnopresnenskaya |
| **Rooms (sq.m.):** | 19-15-15-10 |
| **Kitchen (sq.m.):** | 65 |
| **Balcony:** | 2 |
| **Bathrooms:** | 2 |
| **Building type:** | Modern business class |
| **Floor number:** | 6 of 15 |
| **View:** | to the yard and to the street |
| **Parking space:** | 1 |
| **Accomodations:** | Fridge, Washing machine, TV set, Air-conditioning, Dishwasher |
| **Form of payment:** | Cash, Bank transfer from physical person |
| **Tenant's payments:** | Electricity bills, Water bills, Internet |
| **Special features:** | OK with kids younger 7 y.o. |

**PHOTO**











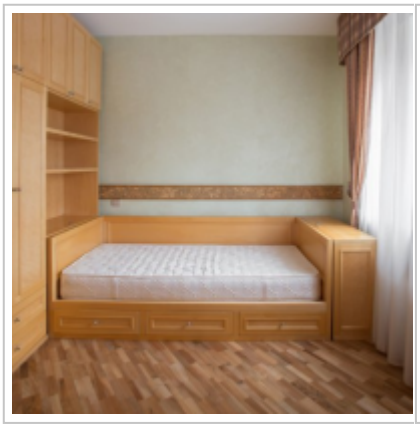

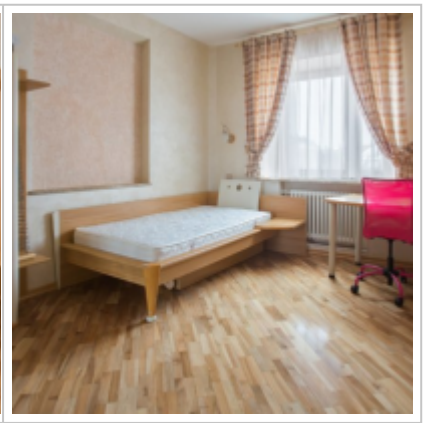






Bedroom
15 sq.m.
Studio
70 sq.m.
Study
10 sq.m.
Hall
40 sq.m.
Bedroom
20 sq.m.

## Contacts

| | |
|---|---|
| Phone: | +7 (966) 380 1075 |
| Email: | moscow-rentals@yandex.ru |
| Web-site: | moscow-rentals.ru |
| Working days: | Mon, Tue, Wed, Thu, Fri |
| Hours: | 10:00 - 18:00 |
| Category: | Real Estate service |
| Services: | Property rent and sale |

---

This website is for informational purposes only and is not a public offer defined by the provisions of Article 437 of the Civil Code of the Russian Federation. Copying of the website materials is possible only with the written permission of the site administration.