Moscow-Rentals.ru
expat housing

Russia, Moscow, Milyutinskyi Lane, 3

450 000 RUB per month

ID ref # 1588

DESCRIPTION

Type of deal:	for a long-term rent
Property type:	5-room (4 BR) apartment
Square meters:	166 sq.m.
Minutes to the closest metro:	5 by foot
Metro:	Kuznetskiy most, Lubyanka
Rooms (sq.m.):	51-18-15-16-20
Kitchen (sq.m.):	40
Balcony:	1
Bathrooms:	2
Building type:	Modern business class
Floor number:	5 of 7
View:	to the yard and to the street
Parking space:	1
Accomodations:	Fridge, Washing machine, TV set, Air-conditioning, Microwave, Iron and iron board, Dishwasher
Form of payment:	Cash, Bank transfer from physical person, Bank transfer from legal entity
Tenant's payments:	100% Deposit, Electricity bills, Water bills

Special features:	OK with kids younger 7 y.o., OK with pets
Description:	4-bedroom apartment in an elite house. The ceiling height of 5 m. Renovated in a unique style by the author. The apartment is partially furnished. Fenced, guarded territory. Underground parking, a parking space is included in the price.

PHOTO

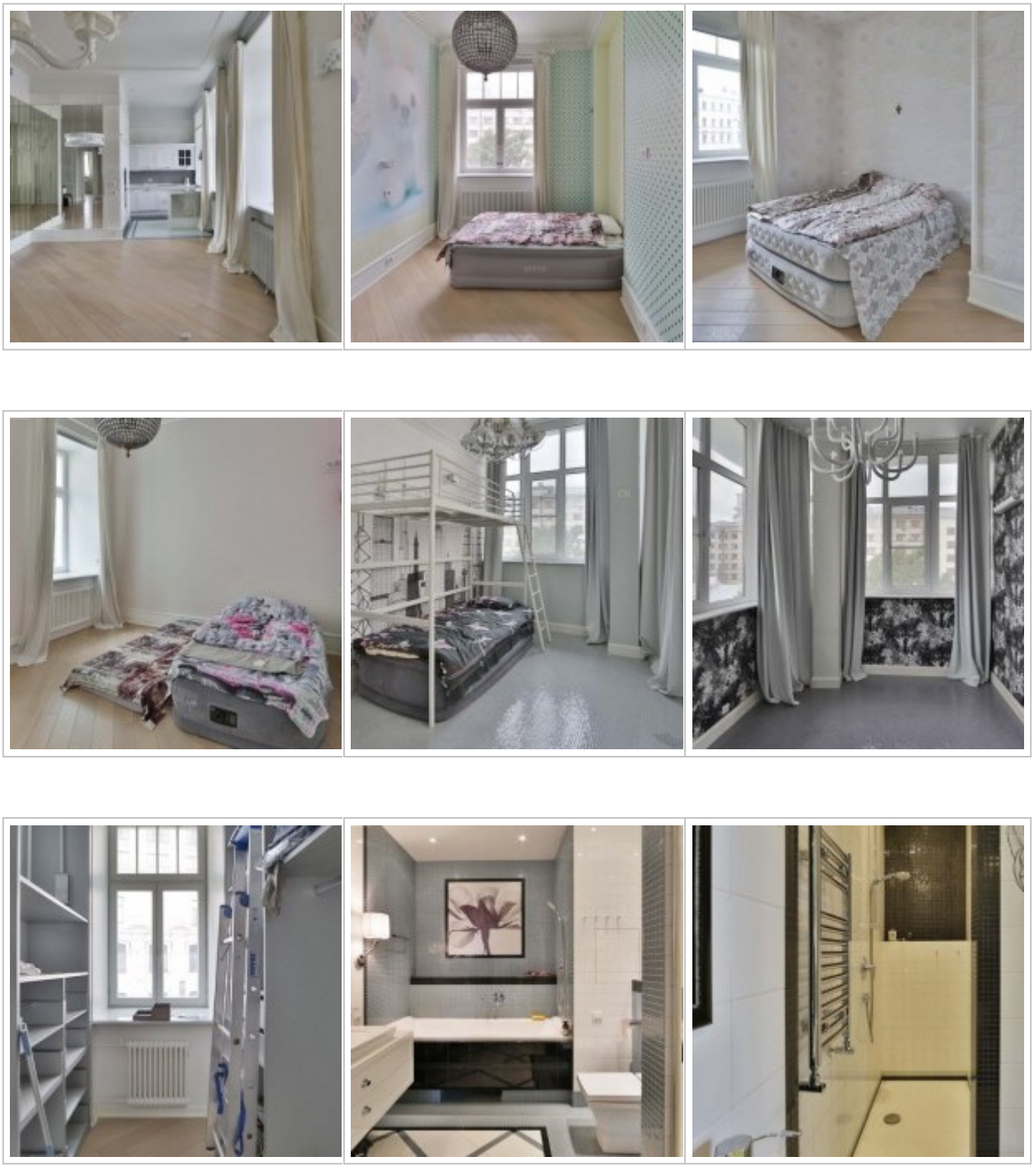

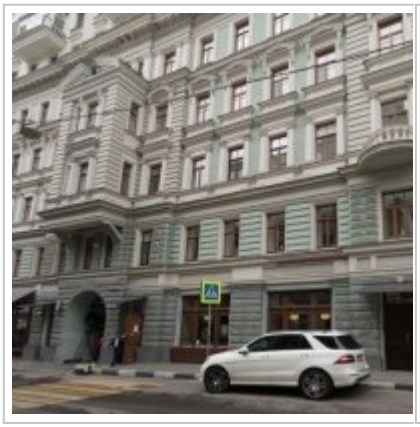



Contacts

Phone:	+7 (966) 380 1075
Email:	moscow-rentals@yandex.ru
Web-site:	moscow-rentals.ru
Working days:	Mon, Tue, Wed, Thu, Fri
Hours:	10:00 - 18:00
Category:	Real Estate service
Services:	Property rent and sale

This website is for informational purposes only and is not a public offer defined by the provisions of Article 437 of the Civil Code of the Russian Federation. Copying of the website materials is possible only with the written permission of the site administration.