Moscow-Rentals.ru
expat housing

Russia, Moscow, Sadovaya-Kudrinskaya Str, 8-10-12

380 000 RUB per month

ID ref # 1617

DESCRIPTION

Type of deal:	for a long-term rent
Property type:	3-room (2 BR) apartment
Square meters:	160 sq.m.
Minutes to the closest metro:	7 by foot
Metro:	Barricadnaya, Krasnopresnenskaya, Mayakovskaya, Ulitsa 1905 goda
Rooms (sq.m.):	65+20+15
Kitchen (sq.m.):	10
Balcony:	1
Bathrooms:	4
Building type:	Stalin-era
Floor number:	7 of 7
View:	to the yard and to the street
Parking space:	Spontaneous parking in the yard
Accomodations:	Fridge, Washing machine, TV set, Air-conditioning, Dishwasher
Form of payment:	Cash, Bank transfer from physical person, Bank transfer from legal entity
Tenant's payments:	100% Deposit, Electricity bills, Water bills, Internet
Special features:	OK with kids younger 7 y.o., OK with pets

Description:

1st floor: spacious kitchen-living room with a separate dining area, bathroom (shower), dressing room, glazed balcony; 2nd floor: master bedroom with its dressing room, nursery, a working area without doors (can be used as a study), bathroom (shower and bath), large loggia. All appliances are premium (MIELE, NEFF, BOSCH, etc.), plumbing Villeroy & Boch. The diving room and bedrooms overlook a landscaped quiet courtyard. The living room with big sofa overlooks Sadovaya street. The apartment is quiet. The entrance to the building is from Sadovaya street. Spontaneous parking in the yard (the yard is not big).

PHOTO









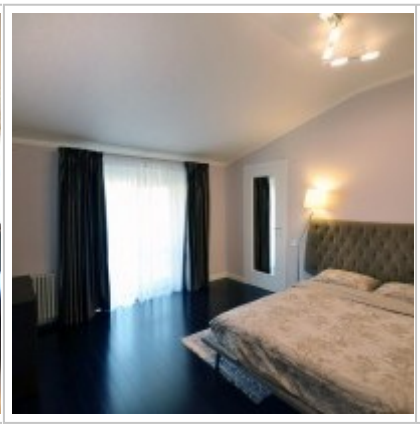







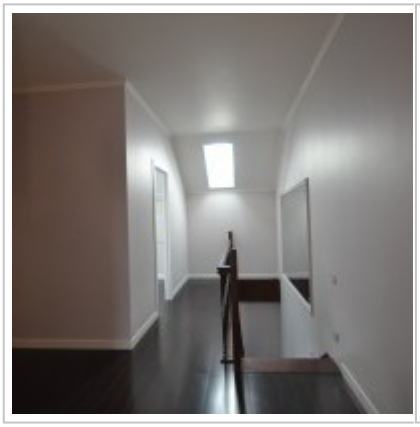
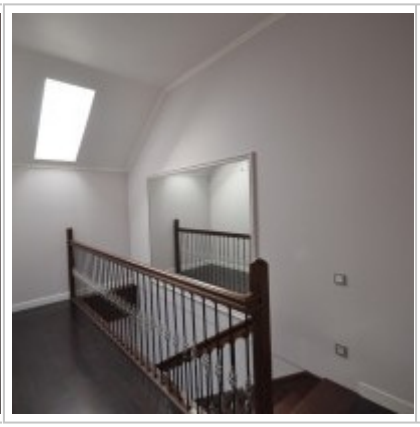
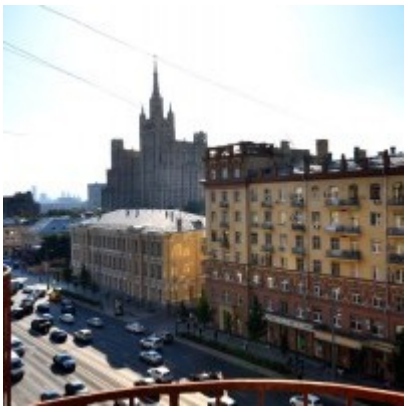







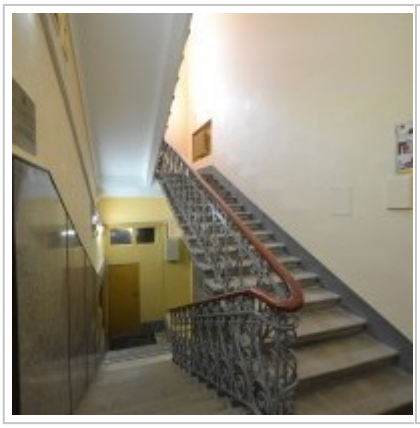

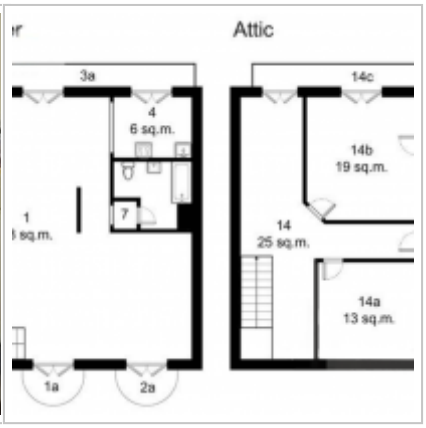

Contacts

Phone:	+7 (966) 380 1075
Email:	moscow-rentals@yandex.ru
Web-site:	moscow-rentals.ru
Working days:	Mon, Tue, Wed, Thu, Fri
Hours:	10:00 - 18:00
Category:	Real Estate service
Services:	Property rent and sale

This website is for informational purposes only and is not a public offer defined by the provisions of Article 437 of the Civil Code of the Russian Federation. Copying of the website materials is possible only with the written permission of the site administration.