Moscow-Rentals.ru
expat housing

Russia, Moscow, Furmannyi Lane, 2 / 7

400 000 RUB per month

ID ref # 1630

DESCRIPTION

Type of deal:	for a long-term rent
Property type:	5-room (4 BR) apartment
Square meters:	170 sq.m.
Minutes to the closest metro:	5 by foot
Metro:	Belarusskaya, Mayakovskaya, Mendeleevskaya, Novoslobodskaya
Rooms (sq.m.):	21-20-18-16-15
Kitchen (sq.m.):	50
Balcony:	1
Bathrooms:	4
Building type:	Modern business class
Floor number:	3 of 4
View:	to the yard
Parking space:	Possibility to rent
Accomodations:	Fridge, Washing machine, TV set, Microwave, Iron and iron board, Dishwasher
Form of payment:	Cash, Bank transfer from physical person, Bank transfer from legal entity
Tenant's payments:	100% Deposit, Electricity bills, Water bills, Internet
Special features:	No furniture/ Can be removed, OK with kids younger 7 y.o., OK with pets

Description: The apartment is duplex, total area 170 sq. m. 1st floor: a studio with a fireplace, 2 bedrooms, 2 bathrooms (Jacuzzi). 2nd floor: a study and a bedroom with a bathroom. Renovated in a classic style, the apartment is fully equipped with all necessary appliances and furniture.

PHOTO


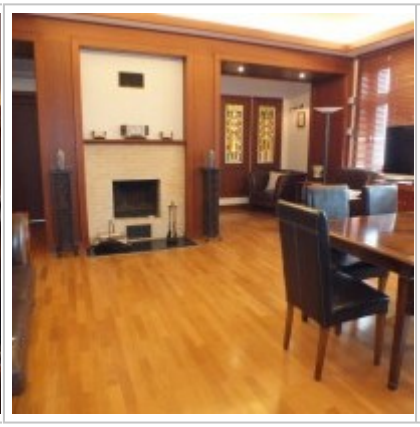



Contacts

Phone:	+7 (966) 380 1075
Email:	moscow-rentals@yandex.ru
Web-site:	moscow-rentals.ru
Working days:	Mon, Tue, Wed, Thu, Fri
Hours:	10:00 - 18:00
Category:	Real Estate service
Services:	Property rent and sale

This website is for informational purposes only and is not a public offer defined by the provisions of Article 437 of the Civil Code of the Russian Federation. Copying of the website materials is possible only with the written permission of the site administration.