Moscow-Rentals.ru
expat housing

Russia, Moscow, Bolshoi Kozikhinskyi Lane, 27 C 1

250 000 RUB per month

ID ref # 1661

DESCRIPTION

Type of deal:	for a long-term rent
Property type:	5-room (4 BR) apartment
Square meters:	150 sq.m.
Minutes to the closest metro:	5 by foot
Metro:	Mayakovskaya, Pushkinskaya, Tverskaya
Rooms (sq.m.):	60-20-20-13-12
Kitchen (sq.m.):	10
Balcony:	1
Bathrooms:	2
Building type:	Pre-revolutionary mansion
Floor number:	5 of 7
View:	to the yard and to the street
Parking space:	Spontaneous parking in the yard
Accomodations:	Fridge, Washing machine, Air-conditioning, Dishwasher
Form of payment:	Cash, Bank transfer from physical person, Bank transfer from legal entity
Tenant's payments:	100% Deposit, Electricity bills, Water bills
Special features:	OK with kids younger 7 y.o., OK with pets

Description:

4-BR three-level apartment with a terrace. Bedrooms - 3, bathrooms - 2. Total area: 150 sq.m. European style. Unfurnished. First level-two bedrooms and a bathroom with a shower. The second level - a bedroom and a bathroom with a bathtub. The third level - attic floor, kitchen, dining area and a living room with an access to the terrace. Spontaneous parking. Concierge. The windows overlook a quiet courtyard, a beautiful panoramic view of the west.

PHOTO


















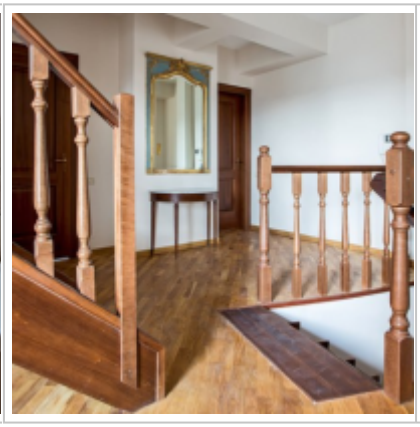









1-st floor
Bedroom
15 sq m
Bedroom
10 sq m
Hall
6 sq m
Study
20 sq m
Bedroom
15 sq m
3-rd floor
Living room
35 sq m
Kitchen
20 sq m
Terrace
55 s m

Contacts

Phone:	+7 (966) 380 1075
Email:	moscow-rentals@yandex.ru
Web-site:	moscow-rentals.ru
Working days:	Mon, Tue, Wed, Thu, Fri
Hours:	10:00 - 18:00
Category:	Real Estate service
Services:	Property rent and sale

This website is for informational purposes only and is not a public offer defined by the provisions of Article 437 of the Civil Code of the Russian Federation. Copying of the website materials is possible only with the written permission of the site administration.