Moscow-Rentals.ru
expat housing

Russia, Moscow, Beregovaya Str, 8K1

300 000 RUB per month

ID ref # 1937

DESCRIPTION

Type of deal:	for a long-term rent
Property type:	4-room (3 BR) apartment
Square meters:	152 sq.m.
Minutes to the closest metro:	10 by car
Metro:	Vodnyiy stadion, Tushinskaya, Schukinskaya
Rooms (sq.m.):	30-25-23-22
Bathrooms:	2.5
Building type:	Modern business class
Floor number:	1 of 6
View:	to the yard
Parking space:	1
Accomodations:	Fridge, Washing machine, TV set, Air-conditioning, Dishwasher, Boiler
Form of payment:	Cash, Bank transfer from physical person, Bank transfer from legal entity
Tenant's payments:	100% Deposit, Electricity bills, Water bills, Internet, Satellite TV
Special features:	OK with kids younger 7 y.o.

PHOTO

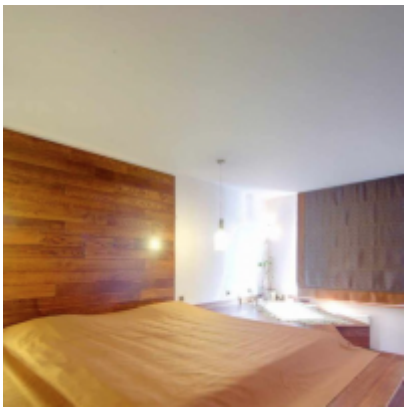

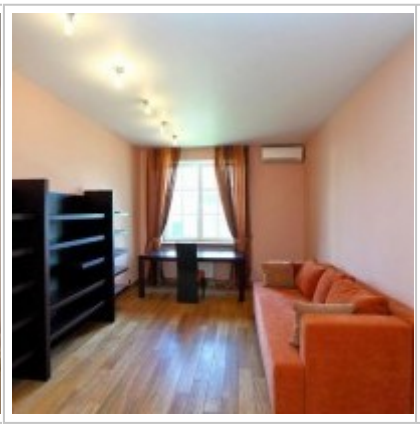

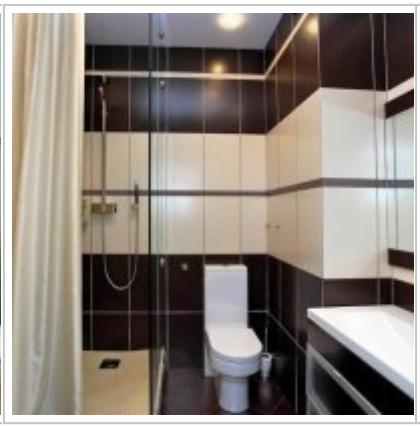

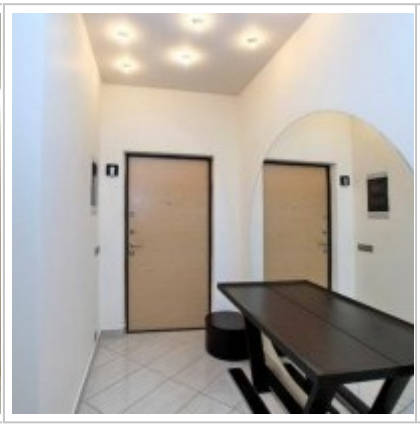

Bedroom
18 sq m
Studio
38 sq m
Bedroom
19 sq m
Kitchen
Bedroom
16 sq m

Contacts

Phone:	+7 (966) 380 1075
Email:	moscow-rentals@yandex.ru
Web-site:	moscow-rentals.ru
Working days:	Mon, Tue, Wed, Thu, Fri
Hours:	10:00 - 18:00
Category:	Real Estate service
Services:	Property rent and sale

This website is for informational purposes only and is not a public offer defined by the provisions of Article 437 of the Civil Code of the Russian Federation. Copying of the website materials is possible only with the written permission of the site administration.