Moscow-Rentals.ru
expat housing

Russia, Moscow, Filevskyi Blv, 24 K 2

300 000 RUB per month

ID ref # 1974

DESCRIPTION

Type of deal:	for a long-term rent
Property type:	4-room (3 BR) apartment
Square meters:	200 sq.m.
Minutes to the closest metro:	10 by car
Metro:	Babushkinskaya, Fili
Bathrooms:	2
Building type:	Modern business class
Floor number:	17 of 18
View:	to the yard and to the street
Parking space:	2
Accomodations:	Fridge, Washing machine, TV set, Air-conditioning, Microwave, Iron and iron board, Sheets and towels, Dishwasher
Form of payment:	Cash
Tenant's payments:	100% Deposit, Electricity bills, Water bills, Internet
Description:	3-BR apartment in a monolithic house with underground parking. Layout: living room with kitchen and dining room, master bedroom with dressing room, two children's bedrooms, two bathrooms, laundry room, hallway. Designer renovation, high-quality finishing materials. Expensive furniture and appliances. Panoramic windows and high ceiling. Air conditioning, Underfloor

heating. Beautiful view of the river.

PHOTO







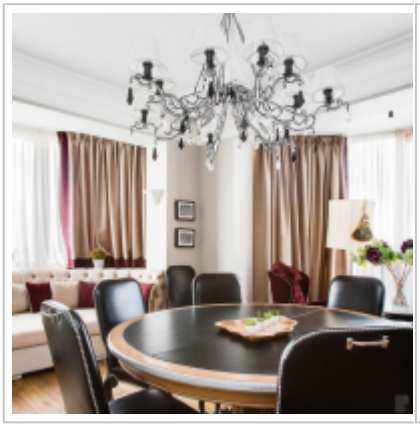








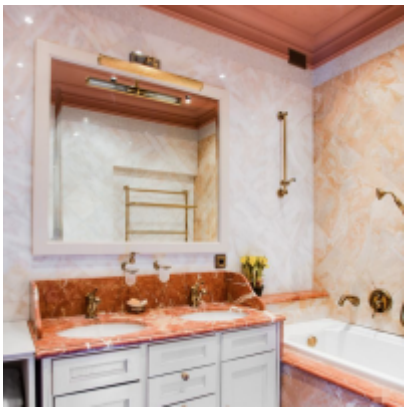









Contacts

Phone:	+7 (966) 380 1075
Email:	moscow-rentals@yandex.ru
Web-site:	moscow-rentals.ru
Working days:	Mon, Tue, Wed, Thu, Fri
Hours:	10:00 - 18:00
Category:	Real Estate service
Services:	Property rent and sale

This website is for informational purposes only and is not a public offer defined by the provisions of Article 437 of the Civil Code of the Russian Federation. Copying of the website materials is possible only with the written permission of the site administration.