Moscow-Rentals.ru
expat housing

# Russia, Moscow, Tverskaya Str, 12 C 8

180 000 RUB per month

ID ref # 2221

## DESCRIPTION

| | |
|---|---|
| **Type of deal:** | for a long-term rent |
| **Property type:** | 5-room (4 BR) apartment |
| **Square meters:** | 150 sq.m. |
| **Minutes to the closest metro:** | 3 by foot |
| **Metro:** | Pushkinskaya, Tverskaya, Chehovskaya |
| **Rooms (sq.m.):** | 30-24-16-15-12 |
| **Kitchen (sq.m.):** | 15 |
| **Bathrooms:** | 2 |
| **Building type:** | Pre-revolutionary mansion |
| **Floor number:** | 5 of 6 |
| **View:** | to the yard |
| **Parking space:** | Spontaneous parking in the yard |
| **Accomodations:** | Fridge, Washing machine, TV set, Air-conditioning, Microwave, Dishwasher |
| **Form of payment:** | Cash, Bank transfer from physical person, Bank transfer from legal entity |
| **Tenant's payments:** | 100% Deposit, Electricity bills, Water bills, Internet |
| **Special features:** | OK with kids younger 7 y.o., OK with pets |

**PHOTO**








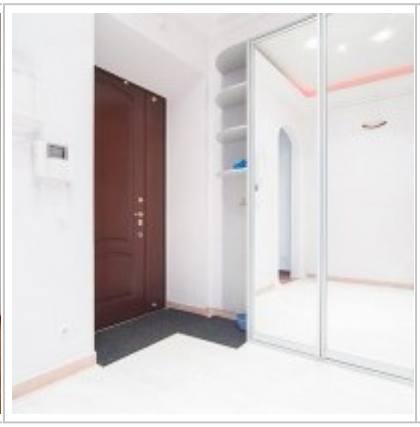






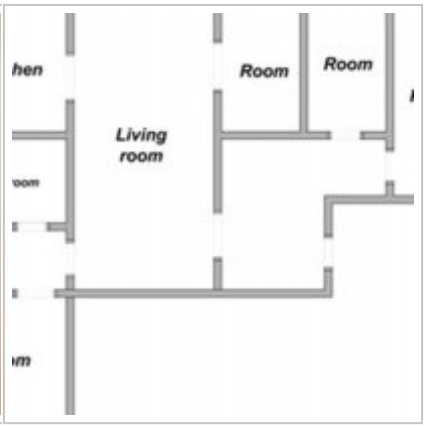


## Contacts

| | |
|---|---|
| Phone: | +7 (966) 380 1075 |
| Email: | moscow-rentals@yandex.ru |
| Web-site: | moscow-rentals.ru |
| Working days: | Mon, Tue, Wed, Thu, Fri |
| Hours: | 10:00 - 18:00 |
| Category: | Real Estate service |
| Services: | Property rent and sale |

This website is for informational purposes only and is not a public offer defined by the provisions of Article 437 of the Civil Code of the Russian Federation. Copying of the website materials is possible only with the written permission of the site administration.