Moscow-Rentals.ru
expat housing

Russia, Moscow, Aleksandra Nevskogo Str, 27

300 000 RUB per month

ID ref # 2227

DESCRIPTION

Type of deal:	for a long-term rent
Property type:	4-room (3 BR) apartment
Square meters:	165 sq.m.
Minutes to the closest metro:	2 by foot
Metro:	Belarusskaya, Mendeleevskaya, Novoslobodskaya
Rooms (sq.m.):	45-30-27-25
Kitchen (sq.m.):	17
Balcony:	1
Bathrooms:	3
Building type:	Modern business class
Floor number:	2 of 18
View:	to the yard
Parking space:	1
Accomodations:	Fridge, Dryer machine, TV set, Air-conditioning, Dishwasher
Form of payment:	Cash, Bank transfer from physical person
Tenant's payments:	100% Deposit, Electricity bills, Water bills, Internet
Special features:	OK with kids younger 7 y.o.

Description: Modern building. Closed territory. A parking space in underground parking can be provided for an additional price.

PHOTO











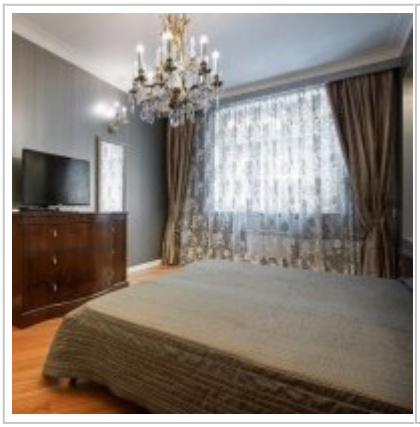



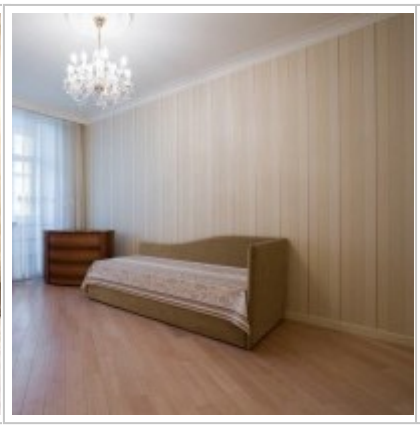




Спальня
18 м2.
Гостиная
50 м2.
Спальня
20 м2.
Спальня
20 м2.
Кухня
20 м2.
Холл

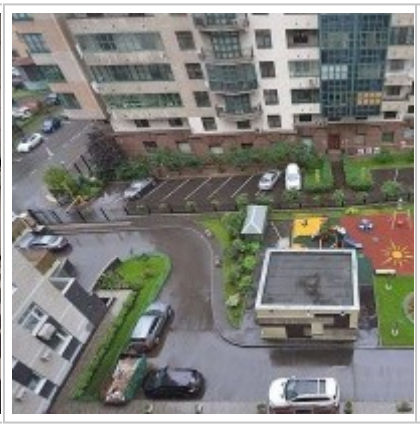




Contacts

Phone:	+7 (966) 380 1075
Email:	moscow-rentals@yandex.ru
Web-site:	moscow-rentals.ru
Working days:	Mon, Tue, Wed, Thu, Fri
Hours:	10:00 - 18:00
Category:	Real Estate service
Services:	Property rent and sale

This website is for informational purposes only and is not a public offer defined by the provisions of Article 437 of the Civil Code of the Russian Federation. Copying of the website materials is possible only with the written permission of the site administration.