Moscow-Rentals.ru
expat housing

Russia, Moscow, Znamenka Str, 15

600 000 RUB per month

ID ref # 2410

DESCRIPTION

Type of deal:	for a long-term rent
Property type:	6-room (5 BR) apartment
Square meters:	250 sq.m.
Minutes to the closest metro:	5 by foot
Metro:	Aleksandrovskiy sad, Arbatskaya, Biblioteka Lenina, Borovitskaya
Kitchen (sq.m.):	12
Bathrooms:	3
Building type:	Pre-revolutionary mansion
Floor number:	3 of 6
View:	to the yard and to the street
Accomodations:	Fridge, Washing machine, Dryer machine, TV set, Air-conditioning, Microwave, Iron and iron board, Dishes, Sheets and towels, Dishwasher, Boiler
Form of payment:	Cash, Bank transfer from physical person, Bank transfer from legal entity
Tenant's payments:	100% Deposit, Electricity bills, Water bills, Internet
Special features:	OK with kids younger 7 y.o.
Description:	Duplex apartment in a beautiful pre-revolutionary building in the immediate vicinity of the Kremlin within the Boulevard ring. Level 1: spacious hall, living room with a fireplace, study, guest room, guest toilet. Level 2: three bedrooms

(one with its own bathroom), dressing room, bathroom with sauna and Jacuzzi.
The apartment is made in a classic style with the use of expensive natural materials: wood, marble. Fully furnished. The area under the house in the first decades of the XIX century was part of the old town manor Golitsyn.
Landscaped fenced territory with a kid's playground and a seating area. A presentable entrance with a concierge, Otis elevator.

PHOTO


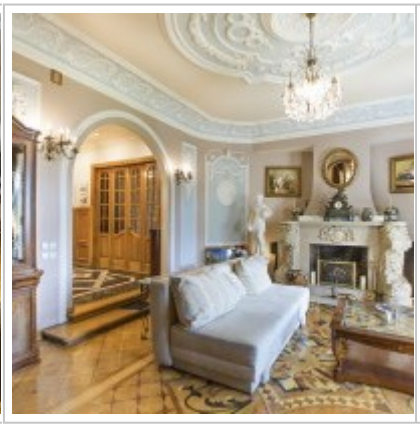












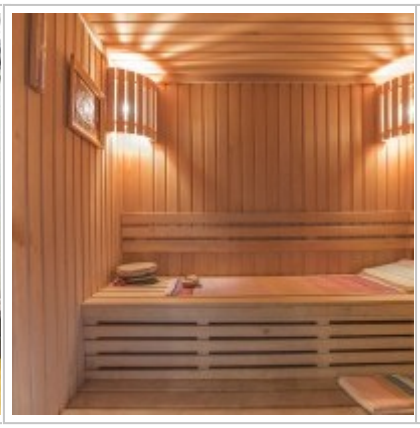





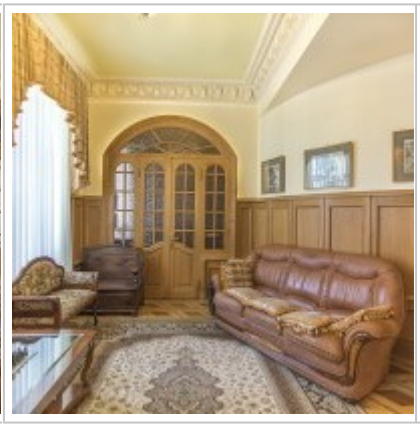











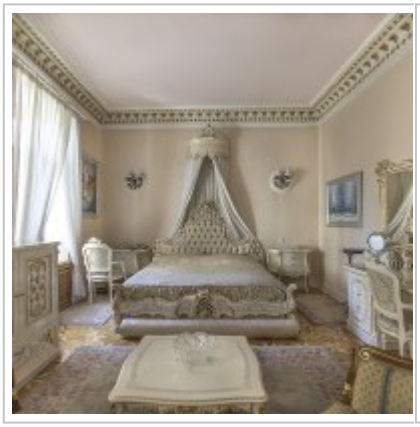

-st level
2-nd lev
ving room
32 sq m
Dining room
23 sq m
Kitchen
12 sq m
Hall
17 sq m
Bedroom
28 sq m
Bedroom
17 sq m
Hall
10 sq m

Contacts

Phone:	+7 (966) 380 1075
Email:	moscow-rentals@yandex.ru
Web-site:	moscow-rentals.ru
Working days:	Mon, Tue, Wed, Thu, Fri
Hours:	10:00 - 18:00
Category:	Real Estate service
Services:	Property rent and sale

This website is for informational purposes only and is not a public offer defined by the provisions of Article 437 of the Civil Code of the Russian Federation. Copying of the website materials is possible only with the written permission of the site administration.