Moscow-Rentals.ru
expat housing

Russia, Moscow, 1St Zachatievskyi Lane, 5

290 000 RUB per month

ID ref # 2522

DESCRIPTION

Type of deal:	for a long-term rent
Property type:	3-room (2 BR) apartment
Square meters:	111 sq.m.
Minutes to the closest metro:	10 by foot
Metro:	Kropotkinskaya, Park Kulturyi, Polyanka
Rooms (sq.m.):	35-30-20
Kitchen (sq.m.):	20
Bathrooms:	2
Building type:	Modern business class
Floor number:	3 of 8
View:	to the yard
Parking space:	1
Accomodations:	Fridge, Washing machine, TV set, Air-conditioning, Dishwasher
Form of payment:	Cash, Bank transfer from physical person, Bank transfer from legal entity
Tenant's payments:	100% Deposit, Electricity bills, Water bills, Internet, Satellite TV
Special features:	OK with kids younger 7 y.o.
Description:	2-bedroom apartment in the most prestigious center of the capital " Golden mile "in the elite strictly guarded complex "New Ostozhenka". The apartment

is fully furnished, equipped with all appliances, safety box, has a living room with a home theater, bedroom, study-bedroom, 2 bathrooms, 2 dressing rooms. In the underground parking there is a parking space. Windows overlook a quiet, green park. A few steps from the house there is an embankment of the Moscow river, the Cathedral of Christ the Savior, the Kremlin, Gorky Park, Museon park, Zachatievsky monastery. The entire infrastructure of the center with excellent restaurants, museums, theaters, lyceums, shops will be at your disposal. Near two metro stations and Kropotkinskaya Park of Culture and convenient access to the Garden ring.

PHOTO

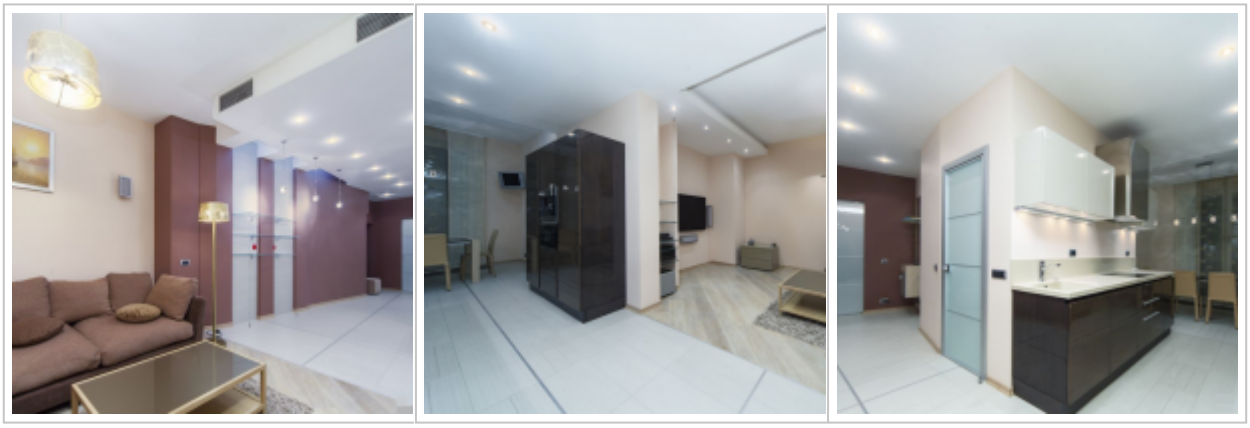












Contacts

Phone:	+7 (966) 380 1075
Email:	moscow-rentals@yandex.ru
Web-site:	moscow-rentals.ru
Working days:	Mon, Tue, Wed, Thu, Fri
Hours:	10:00 - 18:00
Category:	Real Estate service
Services:	Property rent and sale

This website is for informational purposes only and is not a public offer defined by the provisions of Article 437 of the Civil Code of the Russian Federation. Copying of the website materials is possible only with the written permission of the site administration.