Moscow-Rentals.ru
expat housing

Russia, Moscow, Bolshaya Gruzinskaya Str., 69

370 000 RUB per month

ID ref # 2530

DESCRIPTION

Type of deal:	for a long-term rent
Property type:	3-room (2 BR) apartment
Square meters:	118 sq.m.
Minutes to the closest metro:	4 by foot
Metro:	Belarusskaya, Mayakovskaya, Novoslobodskaya
Rooms (sq.m.):	40-15-15
Balcony:	1
Bathrooms:	2
Building type:	Modern business class
Floor number:	9 of 10
View:	to the yard and to the street
Parking space:	1
Accomodations:	Fridge, Washing machine, TV set, Air-conditioning, Microwave, Dishwasher
Form of payment:	Cash, Bank transfer from physical person, Bank transfer from legal entity
Tenant's payments:	100% Deposit, Electricity bills, Water bills, Internet, Satellite TV
Special features:	OK with kids younger 7 y.o., OK with pets
Description:	2-bedroom apartment in the residential complex "4 winds". Layout: kitchen-living room in a single space, bedroom with bathroom, additional bedroom/

office, guest bathroom with shower, dressing room, balcony. The apartment is fully furnished and equipped with all necessary appliances. A parking space in the underground parking is included in the price.

PHOTO

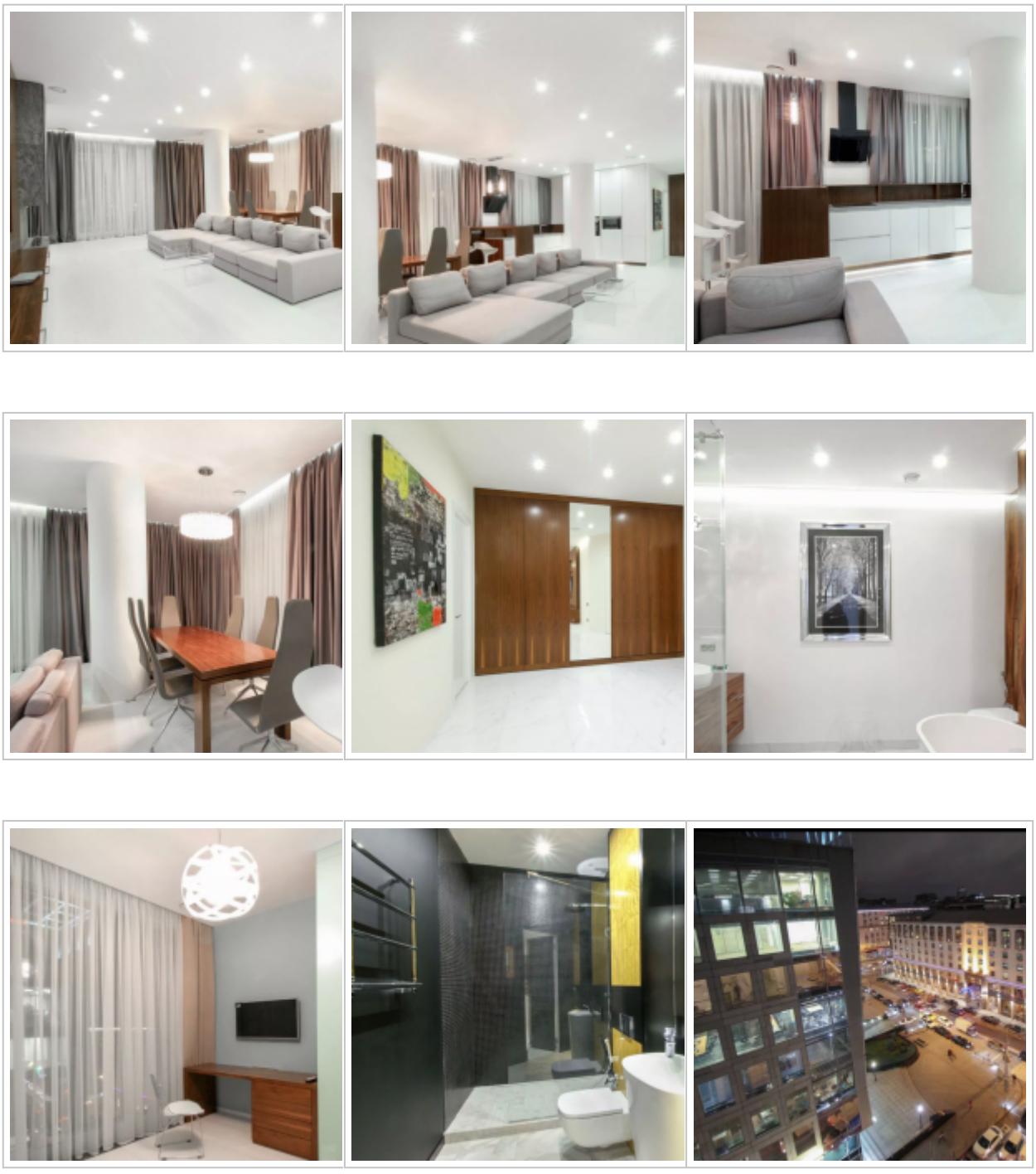





Contacts

Phone:	+7 (966) 380 1075
Email:	moscow-rentals@yandex.ru
Web-site:	moscow-rentals.ru
Working days:	Mon, Tue, Wed, Thu, Fri
Hours:	10:00 - 18:00
Category:	Real Estate service
Services:	Property rent and sale

This website is for informational purposes only and is not a public offer defined by the provisions of Article 437 of the Civil Code of the Russian Federation. Copying of the website materials is possible only with the written permission of the site administration.