Moscow-Rentals.ru
expat housing

Russia, Moscow, Efremova Str, 10K1

300 000 RUB per month

ID ref # 2621

DESCRIPTION

Type of deal:	for a long-term rent
Property type:	3-room (2 BR) apartment
Square meters:	90 sq.m.
Minutes to the closest metro:	5 by foot
Metro:	Frunzenskaya
Balcony:	1
Bathrooms:	2
Building type:	Modern business class
Floor number:	6 of 12
View:	to the yard
Parking space:	Possibility to rent
Accomodations:	Fridge, Washing machine, TV set, Air-conditioning, Dishwasher
Tenant's payments:	100% Deposit, Electricity bills, Water bills, Internet, Satellite TV

PHOTO


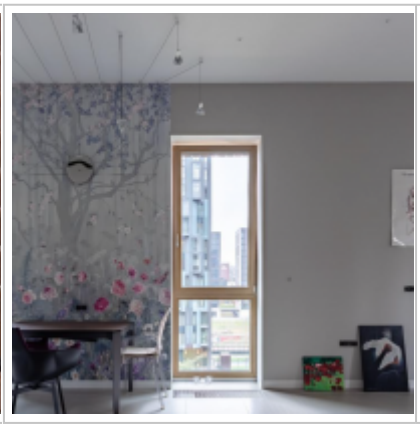
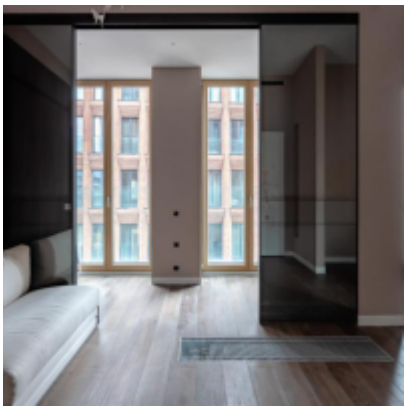






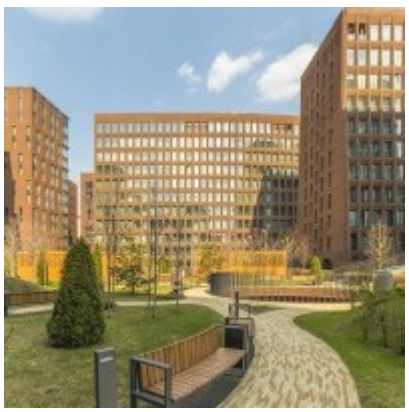

Contacts

Phone:	+7 (966) 380 1075
Email:	moscow-rentals@yandex.ru
Web-site:	moscow-rentals.ru
Working days:	Mon, Tue, Wed, Thu, Fri
Hours:	10:00 - 18:00
Category:	Real Estate service
Services:	Property rent and sale

This website is for informational purposes only and is not a public offer defined by the provisions of Article 437 of the Civil Code of the Russian Federation. Copying of the website materials is possible only with the written permission of the site administration.