

Russia, Moscow, Rublevo-Uspenskoe Highway, Barvikha Hills

Compound

67 000 000 RUB

ID ref # 2931

DESCRIPTION

Agency fee: 2%

Property type: Townhouse

Square meters: 390 sq.m.

Minutes to the closest metro: 5 by foot

Metro: Kryilatskoe

Bathrooms: 5+

Building type: Brick

Floor number: 2

Total number of floors: 2

View: to the yard and to the street

Parking space: Included in the price

Special features: With furniture and appliances

Description:

A townhouse with an area of 390 sq. m. in the cottage village of Barvikha hills on a plot with a total area of 6 acres.

The territory is landscaped: there is a lawn. Modern utilities: gas supply-main, allocated electricity capacity of 15 KW, water supply-centralized, sewerage-



central. A garage in the contour of the house. The compound is located on Rublevo-Uspenskoe highway, 8 km from MKAD. The cottage village has a multi-level security system.

Downstairs:

hall, wardrobe, bathroom, wardrobe, garage, laundry room, cinema, guest bedroom with wardrobe, exit to the courtyard

1st floor:

kitchen-dining room, bathroom, living room with fireplace, office.

2nd floor:

hall, 2 bathrooms, master bedroom with a bathroom and a walk-in wardrobe, 2 bedrooms with a walk-in wardrobe, balcony.

PHOTO



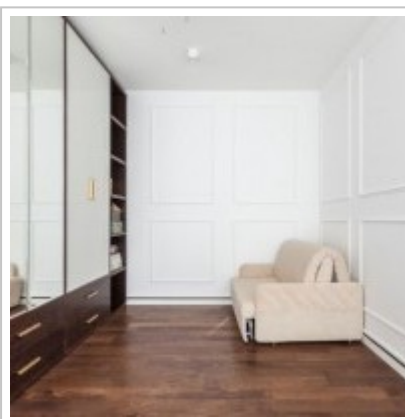
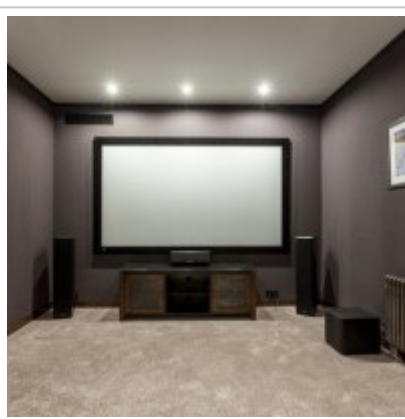
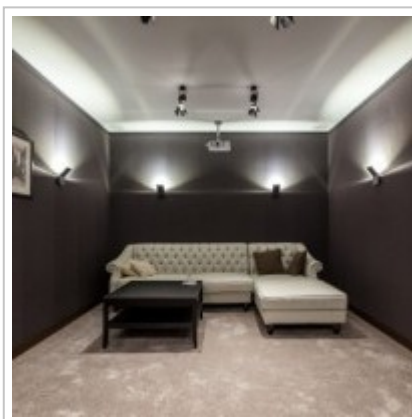
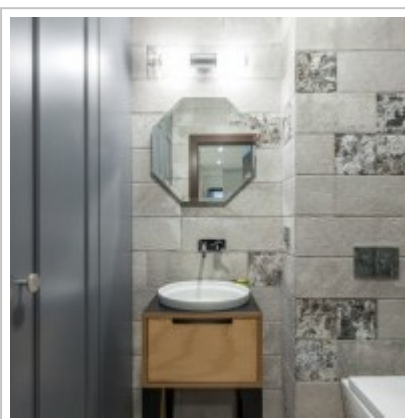
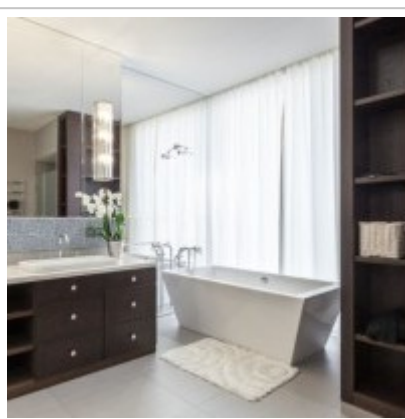
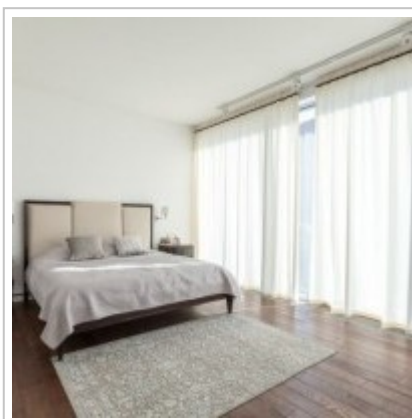
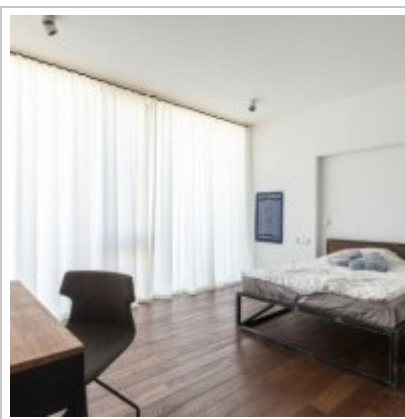
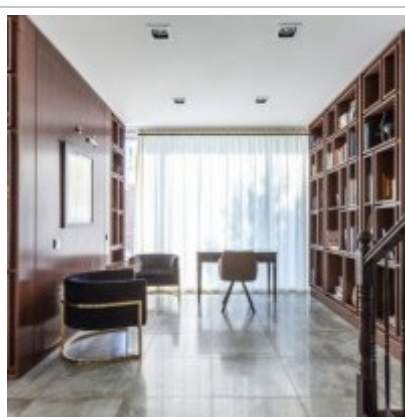
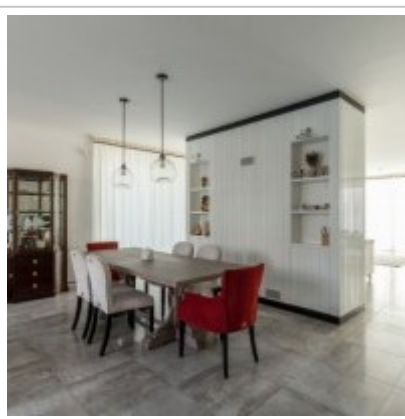



Contacts

Phone:	+7 (966) 3801075 (en/ru)
Email:	moscow-rentals@yandex.ru
Web-site:	moscow-rentals.ru
WhatsApp:	+7 966 380 1075
Facebook:	www.facebook.com/MoscowExpatRentals
Telegram:	https://t.me/MoscowExpatRentals
Working days:	Mon, Tue, Wed, Thu, Fri
Hours:	10:00 - 18:00
Category:	Real Estate agency
Services:	Property rent and sale

© Moscow Rentals, 2015. All rights reserved.

This website is for informational purposes only and is not a public offer defined by the provisions of Article 437 of the Civil Code of the Russian Federation. Copying of the website materials is possible only with the written permission of the site administration.