Moscow-Rentals.ru
expat housing

# Russia, Moscow, Myasnitskaya Str, 24/7C2

601 072 RUB per month

ID ref # 3072

## DESCRIPTION

| | |
|---|---|
| **Agency fee:** | 100% |
| **Type of deal:** | for a long-term rent |
| **Property type:** | 3-room (2 BR) apartment |
| **Square meters:** | 183 sq.m. |
| **Minutes to the closest metro:** | 5 by foot |
| **Metro:** | Sretenskiy bulvar, Turgenevskaya, Chistyie prudyi |
| **Rooms (sq.m.):** | 98-24-15 |
| **Kitchen (sq.m.):** | 17 |
| **Bathrooms:** | 3 |
| **Building type:** | Brick |
| **Floor number:** | 4 of 5 |
| **View:** | to the yard and to the street |
| **Parking space:** | 1 |
| **Accomodations:** | Fridge, Washing machine, Dryer machine, TV set, Air-conditioning, Microwave, Iron and iron board, Dishwasher, Boiler |
| **Form of payment:** | Cash, Bank transfer from physical person, Bank transfer from legal entity |
| **Tenant's payments:** | 100% Deposit, Electricity bills, Water bills, Internet |

**Special features:** OK with kids younger 7 y.o., OK with pets

**PHOTO**

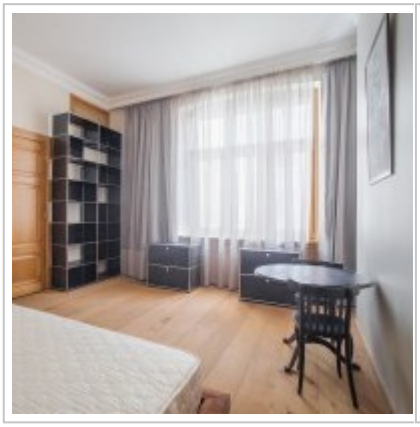
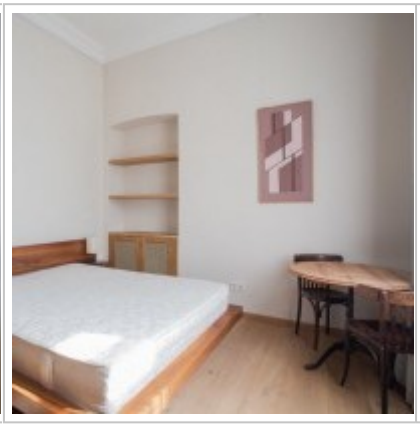
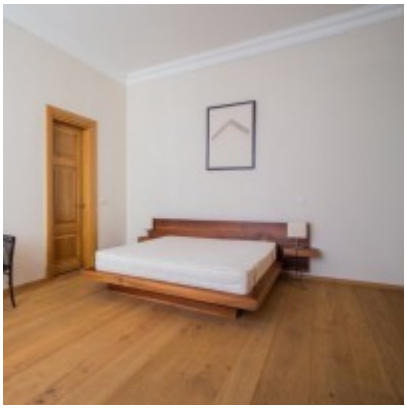

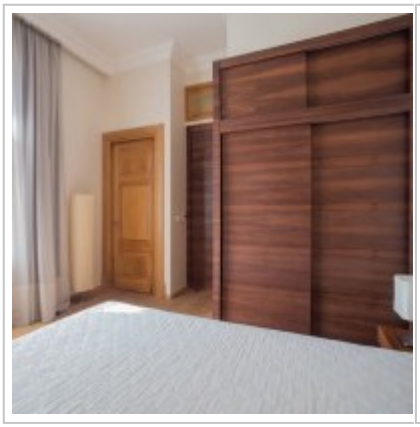
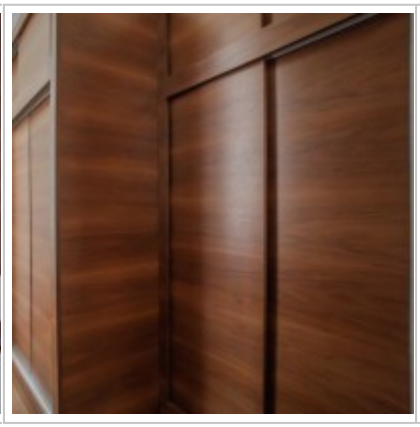

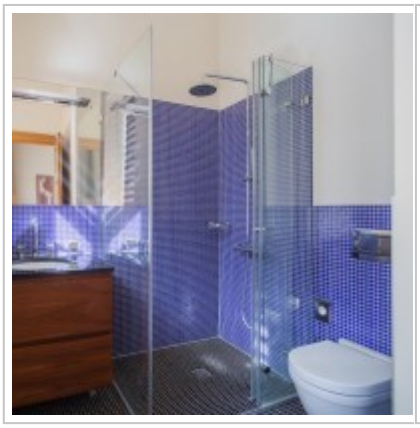

Bedroom
24 sq.m.
Hall
27 sq.m.
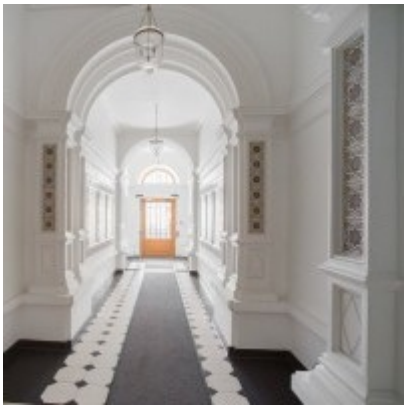

## Contacts

| | |
|---|---|
| Phone: | +7 (966) 3801075 (en/ru) |
| Email: | moscow-rentals@yandex.ru |
| Web-site: | moscow-rentals.ru |
| WhatsApp: | +7 966 380 1075 |
| Facebook: | www.facebook.com/MoscowExpatRentals |
| Telegram: | https://t.me/MoscowExpatRentals |
| Working days: | Mon, Tue, Wed, Thu, Fri |
| Hours: | 10:00 - 18:00 |
| Category: | Real Estate agency |
| Services: | Property rent and sale |

© Moscow Rentals, 2015. All rights reserved.

This website is for informational purposes only and is not a public offer defined by the provisions of Article 437 of the Civil Code of the Russian Federation. Copying of the website materials is possible only with the written permission of the site administration.