Moscow-Rentals.ru
expat housing

Russia, Moscow, Novinskyi Blv, 25K1

450 000 RUB per month

ID ref # 3079

DESCRIPTION

Type of deal:	for a long-term rent
Property type:	3-room (2 BR) apartment
Square meters:	83 sq.m.
Minutes to the closest metro:	5 by foot
Metro:	Barricadnaya, Krasnopresnenskaya, Smolenskaya
Rooms (sq.m.):	26-15-15
Balcony:	1
Bathrooms:	2
Building type:	Modern business class
Floor number:	3 of 6
View:	to the yard
Parking space:	1
Accomodations:	Fridge, Washing machine, Dryer machine, TV set, Air-conditioning, Microwave, Dishwasher
Form of payment:	Cash, Bank transfer from physical person, Bank transfer from legal entity
Tenant's payments:	100% Deposit, Electricity bills, Water bills, Internet
Special features:	OK with kids younger 7 y.o., OK with pets
Description:	On the first level there is a living room with an ergonomic kitchen and dining

area, a shower room and an entrance hall. The second level is reached by a staircase covered with xylolite, which was carefully preserved during the restoration of the building. On the upper floor there is a main isolated bedroom, a study with a sleeping place and the possibility of arranging a dressing room, as well as a spacious bathroom.

PHOTO

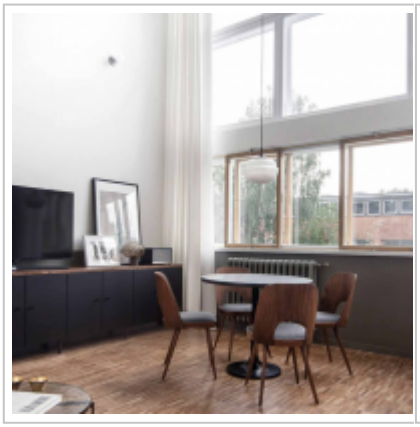







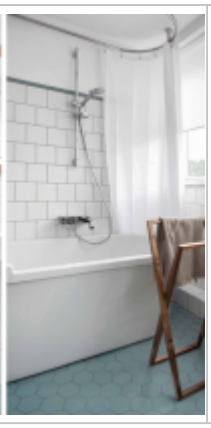






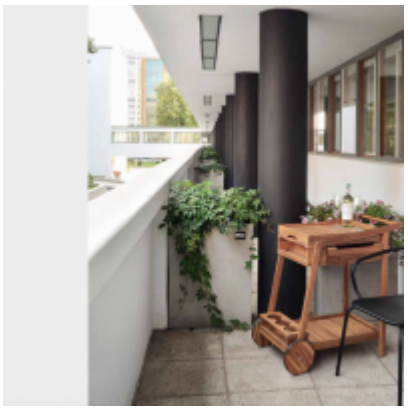

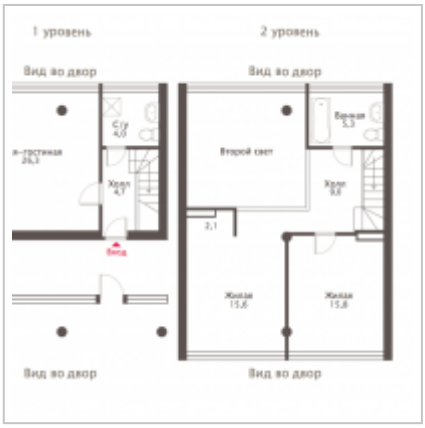

Contacts

Phone:	+7 (966) 380 1075
Email:	moscow-rentals@yandex.ru
Web-site:	moscow-rentals.ru
Working days:	Mon, Tue, Wed, Thu, Fri
Hours:	10:00 - 18:00
Category:	Real Estate service
Services:	Property rent and sale

This website is for informational purposes only and is not a public offer defined by the provisions of Article 437 of the Civil Code of the Russian Federation. Copying of the website materials is possible only with the written permission of the site administration.