Moscow-Rentals.ru
expat housing

Russia, Moscow, Strastnoy Blv, 10K1

480 000 RUB per month

ID ref # 3490

DESCRIPTION

Type of deal:	for a long-term rent
Property type:	4-room (3 BR) apartment
Square meters:	160 sq.m.
Minutes to the closest metro:	2 by foot
Metro:	Chehovskaya
Rooms (sq.m.):	45-20-17-15
Kitchen (sq.m.):	14
Balcony:	1
Bathrooms:	2
Building type:	Brick
Floor number:	9 of 10
View:	to the yard and to the street
Parking space:	Possibility to rent
Accomodations:	Fridge, Washing machine, TV set, Air-conditioning, Dishwasher
Form of payment:	Cash, Bank transfer from physical person, Bank transfer from legal entity
Tenant's payments:	100% Deposit, Electricity bills, Water bills, Internet, Satellite TV
Special features:	OK with kids younger 7 y.o.

Description:	Потолки 3 м. Ремонт в классическом стиле. Квартира с мебелью, вывоз невозможен. Вооруженная охрана в подъезде. Подземный паркинг, машиноместо оплачивается отдельно. Открытый вид, много света. Есть балкон. Есть гардеробная комната.

PHOTO

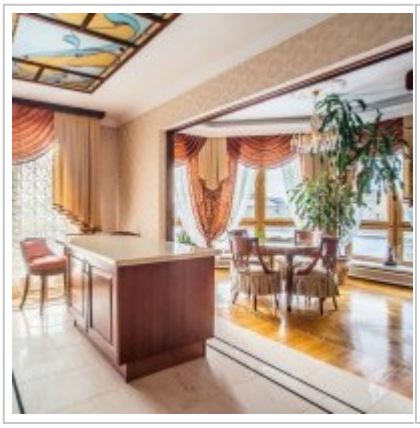
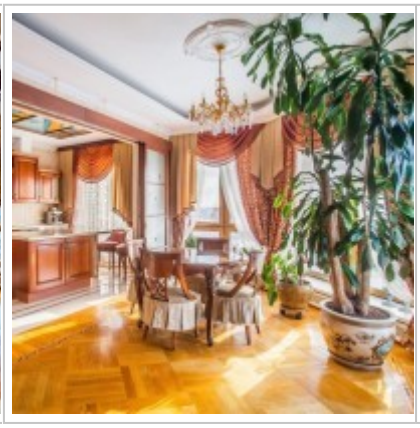

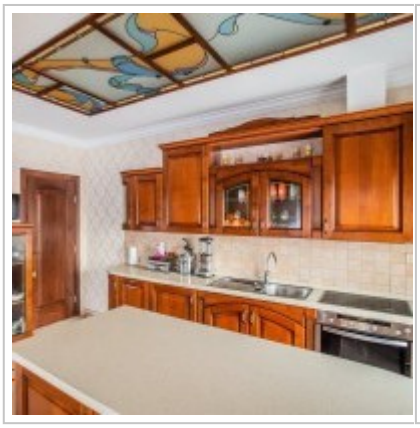
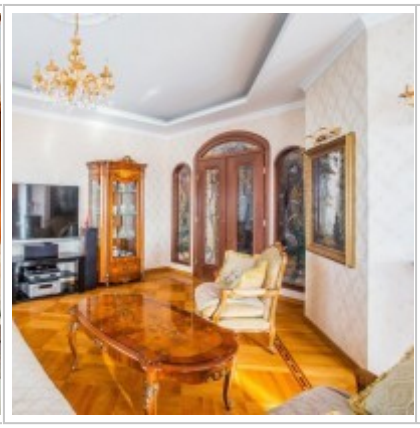

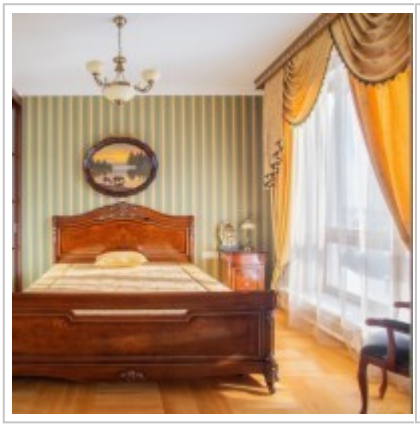



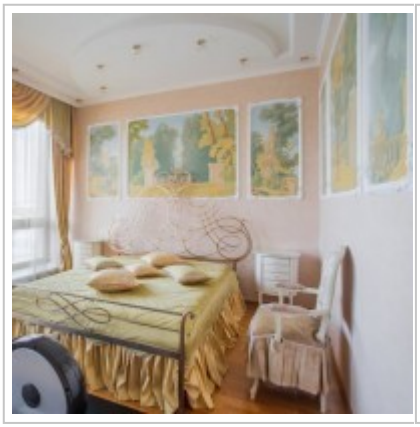
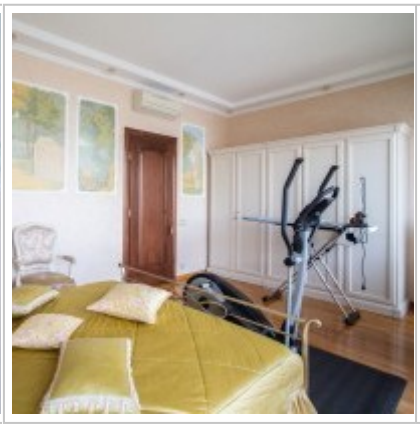
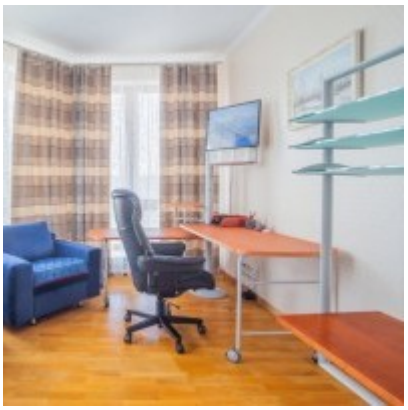
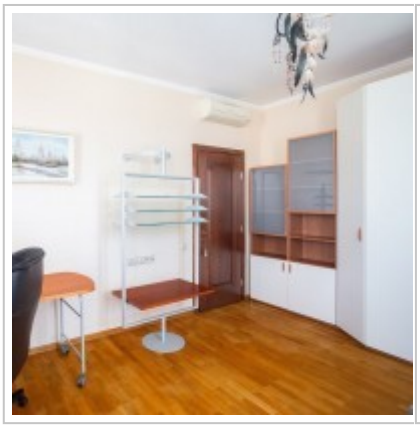
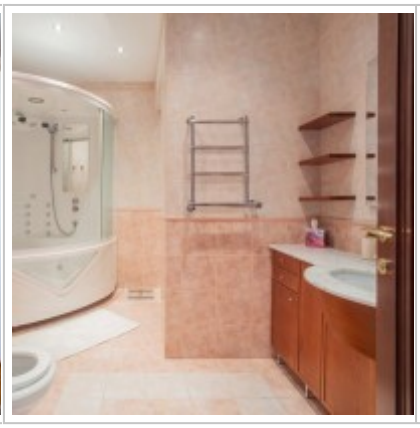
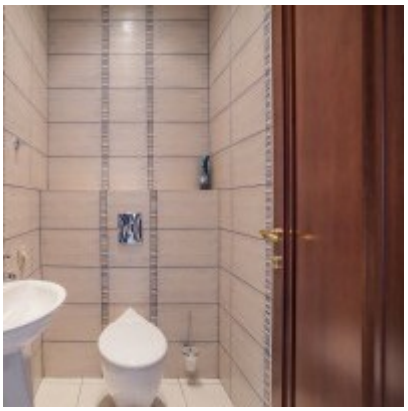
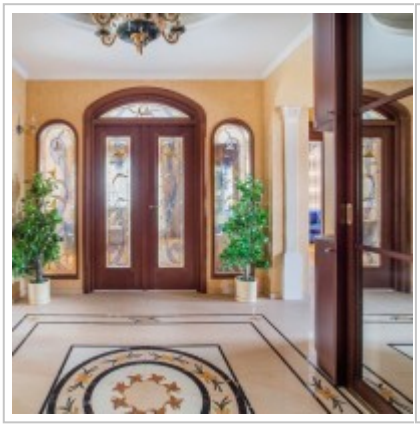


Study room
15 sq.m
Bedroom
17 sq.m
Hallway
Balcony
Living oom
45 sq.m
Wardrobe
Bathroom
Kitchen
14 sq.m
Bedroom
20 sq.m

Contacts

Phone:	+7 (966) 380 1075
Email:	moscow-rentals@yandex.ru
Web-site:	moscow-rentals.ru
Working days:	Mon, Tue, Wed, Thu, Fri
Hours:	10:00 - 18:00
Category:	Real Estate service
Services:	Property rent and sale

This website is for informational purposes only and is not a public offer defined by the provisions of Article 437 of the Civil Code of the Russian Federation. Copying of the website materials is possible only with the written permission of the site administration.