Moscow-Rentals.ru
expat housing

Russia, Moscow, Leontievskyi Lane, 11

600 000 RUB per month

ID ref # 3759

DESCRIPTION

Type of deal:	for a long-term rent
Property type:	4-room (3 BR) apartment
Square meters:	170 sq.m.
Minutes to the closest metro:	8 by foot
Metro:	Tverskaya
Rooms (sq.m.):	35-28-20-14
Kitchen (sq.m.):	20
Balcony:	2
Bathrooms:	2
Building type:	Modern business class
Floor number:	5 of 5
View:	to the yard and to the street
Parking space:	2
Accomodations:	Fridge, Washing machine, TV set, Air-conditioning, Dishwasher, Boiler
Form of payment:	Cash, Bank transfer from physical person, Bank transfer from legal entity
Tenant's payments:	100% Deposit, Electricity bills, Water bills, Internet, Satellite TV
Special features:	OK with kids younger 7 y.o.

PHOTO











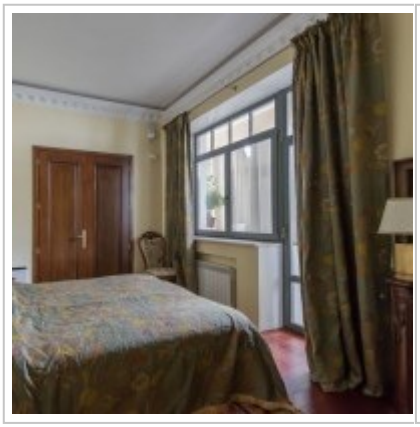


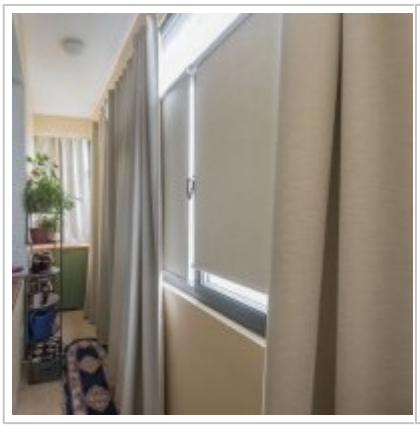
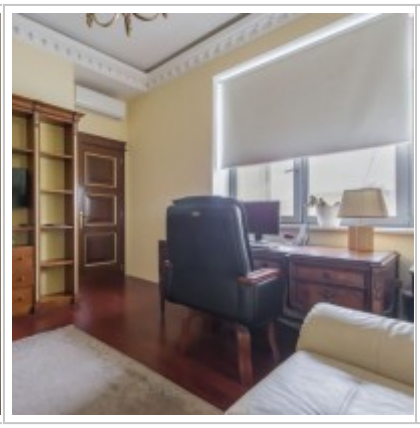
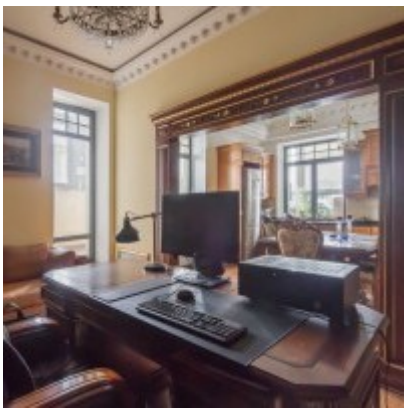









Contacts

Phone:	+7 (966) 380 1075
Email:	moscow-rentals@yandex.ru
Web-site:	moscow-rentals.ru
Working days:	Mon, Tue, Wed, Thu, Fri
Hours:	10:00 - 18:00
Category:	Real Estate service
Services:	Property rent and sale

This website is for informational purposes only and is not a public offer defined by the provisions of Article 437 of the Civil Code of the Russian Federation. Copying of the website materials is possible only with the written permission of the site administration.