Moscow-Rentals.ru
expat housing

Russia, Moscow, Shabolovka Str, 10K1

270 000 RUB per month

ID ref # 3808

DESCRIPTION

Type of deal:	for a long-term rent
Property type:	3-room (2 BR) apartment
Square meters:	135 sq.m.
Minutes to the closest metro:	8 by foot
Metro:	Oktyabrskaya, Shabolovskaya
Rooms (sq.m.):	20-20-18
Kitchen (sq.m.):	15
Balcony:	1
Bathrooms:	1.5
Building type:	Modern business class
Floor number:	13 of 15
View:	to the yard
Parking space:	1
Accomodations:	Fridge, Washing machine, TV set, Air-conditioning, Microwave, Dishwasher, Boiler
Form of payment:	Cash, Bank transfer from physical person, Bank transfer from legal entity
Tenant's payments:	100% Deposit, Electricity bills, Water bills, Internet, Satellite TV

Special features: OK with kids younger 7 y.o.

Description: В подъезде вооруженная охрана. Подземный паркинг, машиноместо входит в стоимость. Интерьер в стиле модерн. Квартира полностью с мебелью, возможно оговорить вывоз при необходимости. Окна выходят в спокойный, тихий двор. Есть лоджия.

PHOTO

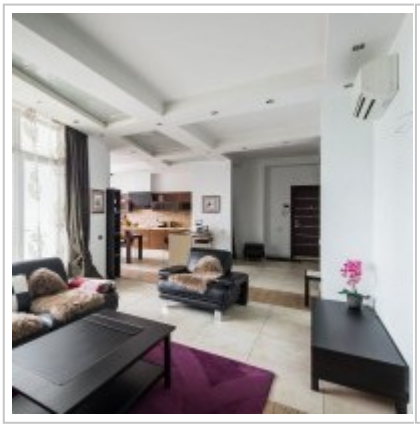

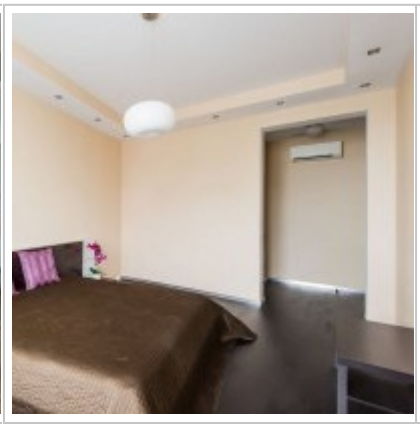

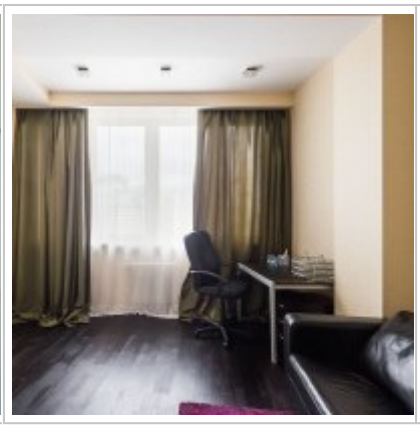
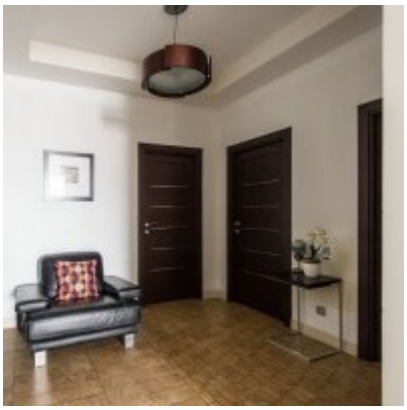

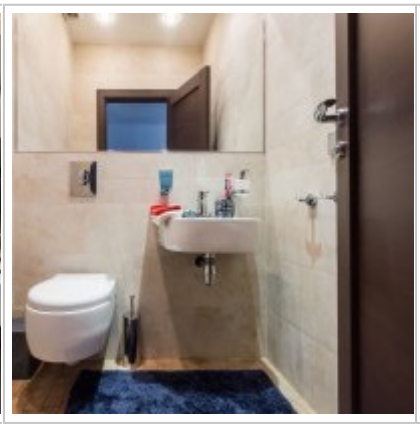

Bedroom
20 sq.m
Wardrobe
Bathroom
Living room
20 sq.m
Bedroom
18 sq.m
Hallway

Contacts

Phone:	+7 (966) 380 1075
Email:	moscow-rentals@yandex.ru
Web-site:	moscow-rentals.ru
Working days:	Mon, Tue, Wed, Thu, Fri
Hours:	10:00 - 18:00
Category:	Real Estate service
Services:	Property rent and sale

This website is for informational purposes only and is not a public offer defined by the provisions of Article 437 of the Civil Code of the Russian Federation. Copying of the website materials is possible only with the written permission of the site administration.