Moscow-Rentals.ru
expat housing

Russia, Moscow, Brusov Lane, 6

400 000 RUB per month

ID ref # 3809

DESCRIPTION

Type of deal:	for a long-term rent
Property type:	4-room (3 BR) apartment
Square meters:	192 sq.m.
Minutes to the closest metro:	12 by foot
Metro:	Ohotnyiy ryad, Pushkinskaya, Tverskaya
Rooms (sq.m.):	40-28-27-23
Kitchen (sq.m.):	19
Balcony:	1
Bathrooms:	2
Building type:	Pre-revolutionary mansion
Floor number:	4 of 8
View:	to the yard and to the street
Parking space:	1
Accomodations:	Fridge, Washing machine, Dryer machine, TV set, Air-conditioning, Dishwasher, Boiler
Form of payment:	Cash, Bank transfer from physical person, Bank transfer from legal entity
Tenant's payments:	100% Deposit, Electricity bills, Water bills, Internet

Special features: OK with kids younger 7 y.o.

PHOTO


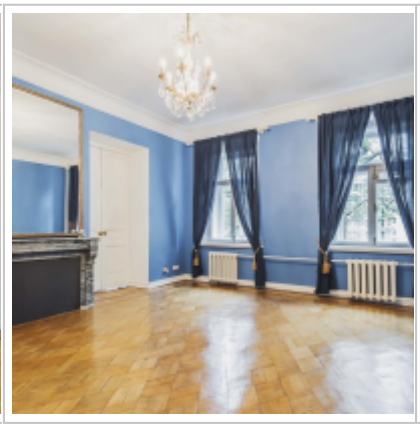









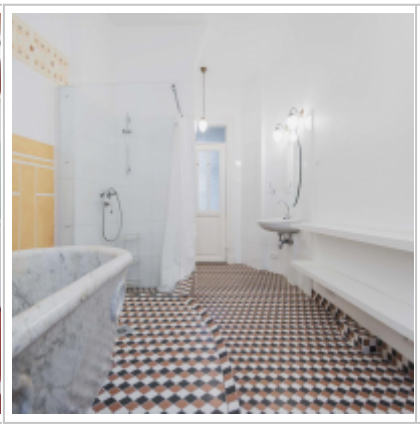


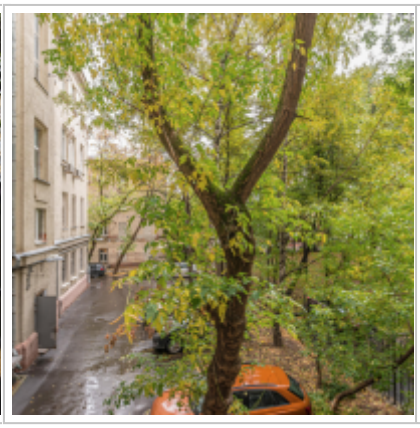



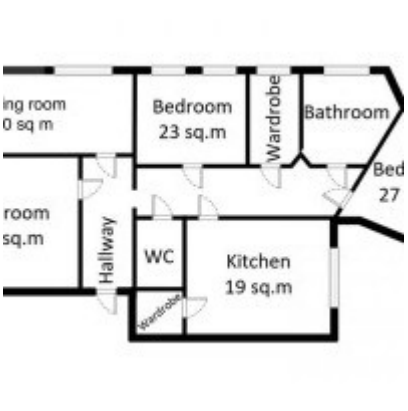
ing room
0 sq m
Bedroom
23 sq.m
Wardrobe
Bathroom
Bed
27
room
sq.m
Hallway
WC
Kitchen
19 sq.m

Contacts

Phone:	+7 (966) 380 1075
Email:	moscow-rentals@yandex.ru
Web-site:	moscow-rentals.ru
Working days:	Mon, Tue, Wed, Thu, Fri
Hours:	10:00 - 18:00
Category:	Real Estate service
Services:	Property rent and sale

This website is for informational purposes only and is not a public offer defined by the provisions of Article 437 of the Civil Code of the Russian Federation. Copying of the website materials is possible only with the written permission of the site administration.