Moscow-Rentals.ru
expat housing

Russia, Moscow, Ruzheinyi Lane, 3

260 000 RUB per month

ID ref # 3843

DESCRIPTION

Type of deal:	for a long-term rent
Property type:	3-room (2 BR) apartment
Square meters:	150 sq.m.
Minutes to the closest metro:	9 by foot
Metro:	Kievskaya, Park Kulturyi, Smolenskaya
Rooms (sq.m.):	40-30-20
Kitchen (sq.m.):	20
Balcony:	1
Bathrooms:	2
Building type:	Modern business class
Floor number:	9 of 14
View:	to the yard
Parking space:	1
Accomodations:	Fridge, Dryer machine, TV set, Air-conditioning, Dishwasher
Form of payment:	Cash, Bank transfer from physical person, Bank transfer from legal entity
Tenant's payments:	100% Deposit, Electricity bills, Water bills, Internet
Special features:	OK with pets

Description:

A very bright apartment, high-quality renovation, full set of kitchen appliances. Spacious living room, kitchen, bedroom, study, hall-hallway, 2 dressing rooms, 2 full bathrooms, large loggia. Windows overlook a quiet courtyard on both sides. From the windows of the living room and kitchen, there is a view of the MFA.

PHOTO








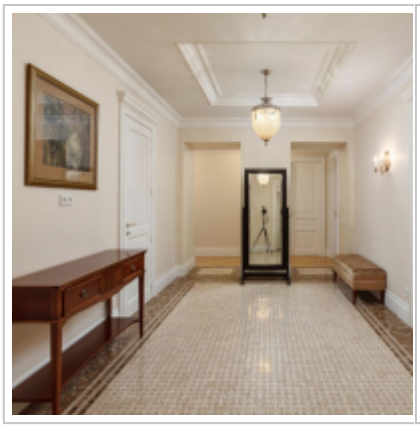


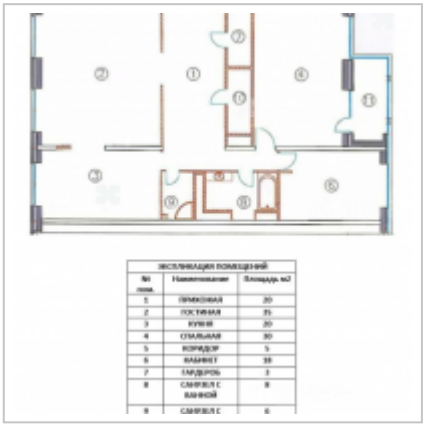

Contacts

Phone:	+7 (966) 380 1075
Email:	moscow-rentals@yandex.ru
Web-site:	moscow-rentals.ru
Working days:	Mon, Tue, Wed, Thu, Fri
Hours:	10:00 - 18:00
Category:	Real Estate service
Services:	Property rent and sale

This website is for informational purposes only and is not a public offer defined by the provisions of Article 437 of the Civil Code of the Russian Federation. Copying of the website materials is possible only with the written permission of the site administration.