Moscow-Rentals.ru
expat housing

Russia, Moscow, B. Gruzinskaya Str, 69

250 000 RUB per month

ID ref # 3890

DESCRIPTION

Type of deal:	for a long-term rent
Property type:	3-room (2 BR) apartment
Square meters:	112 sq.m.
Minutes to the closest metro:	3 by foot
Metro:	Belarusskaya
Rooms (sq.m.):	40-25-13
Kitchen (sq.m.):	40
Balcony:	1
Bathrooms:	2
Building type:	Modern business class
Floor number:	3 of 10
View:	to the yard
Parking space:	Possibility to rent
Accomodations:	Fridge, Washing machine, TV set, Air-conditioning, Dishwasher
Form of payment:	Cash, Bank transfer from physical person, Bank transfer from legal entity
Tenant's payments:	100% Deposit, Electricity bills, Water bills, Internet, Satellite TV
Special features:	OK with kids younger 7 y.o.

Description: В аренду предлагается отличная квартира в новом элитном комплексе "Четыре ветра" на Белорусской. Огороженная охраняемая территория, подземный паркинг, фитнес-клуб.

PHOTO




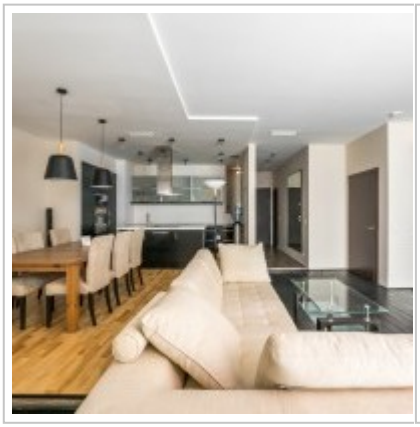








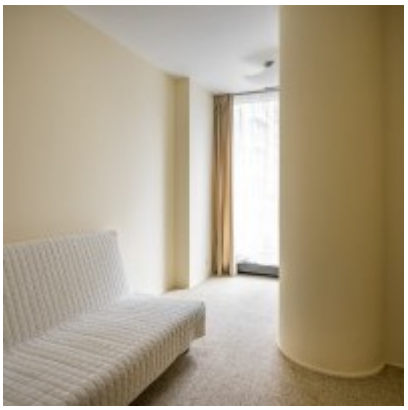
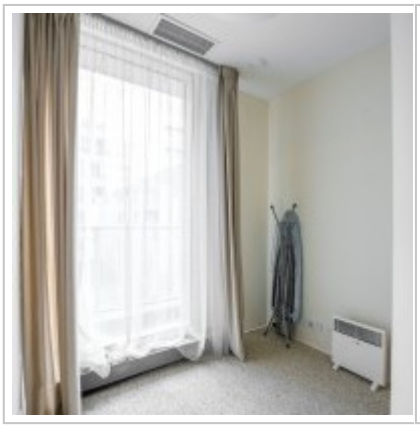
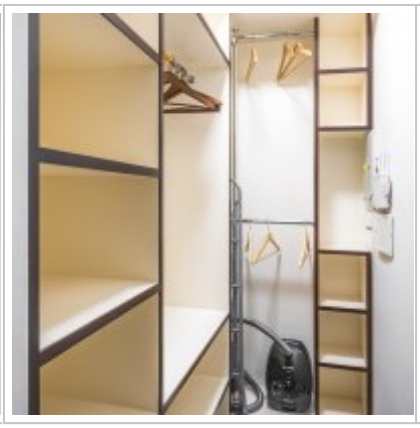




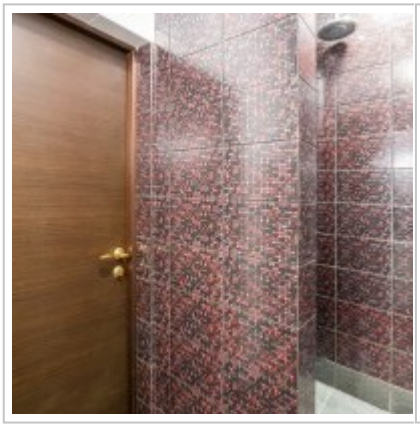



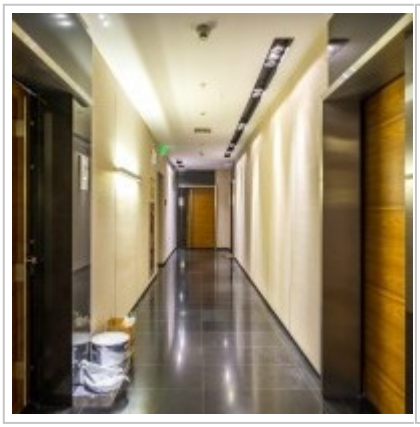






Contacts

Phone:	+7 (966) 380 1075
Email:	moscow-rentals@yandex.ru
Web-site:	moscow-rentals.ru
Working days:	Mon, Tue, Wed, Thu, Fri
Hours:	10:00 - 18:00
Category:	Real Estate service
Services:	Property rent and sale

This website is for informational purposes only and is not a public offer defined by the provisions of Article 437 of the Civil Code of the Russian Federation. Copying of the website materials is possible only with the written permission of the site administration.