Moscow-Rentals.ru
expat housing

Russia, Moscow, M. Bronnaya, 31/13

420 000 RUB per month

ID ref # 4355

DESCRIPTION

Type of deal:	for a long-term rent
Property type:	5-room (4 BR) apartment
Square meters:	180 sq.m.
Minutes to the closest metro:	5 by foot
Metro:	Mayakovskaya
Rooms (sq.m.):	30+20-29-17-16
Kitchen (sq.m.):	25
Bathrooms:	2
Building type:	Pre-revolutionary mansion
Floor number:	2 of 6
View:	to the yard and to the street
Parking space:	Possibility to rent
Accomodations:	Fridge, Washing machine, TV set, Air-conditioning, Dishwasher, Boiler
Form of payment:	Cash, Bank transfer from physical person, Bank transfer from legal entity
Tenant's payments:	100% Deposit, Electricity bills, Water bills, Internet
Special features:	OK with kids younger 7 y.o., OK with pets
Description:	The apartment is renovated. The apartment is offered fully furnished, the removal is negotiable. The possibility of obtaining a resident permit for

parking of 1 car. Beautiful view of the Patriarch's Ponds.

PHOTO












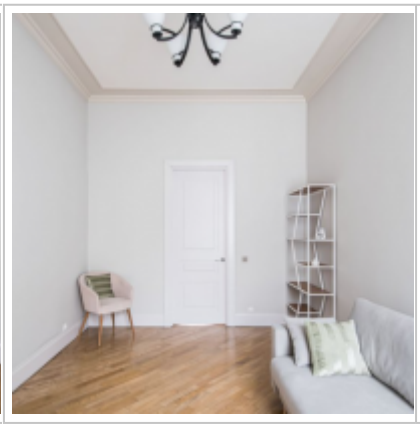

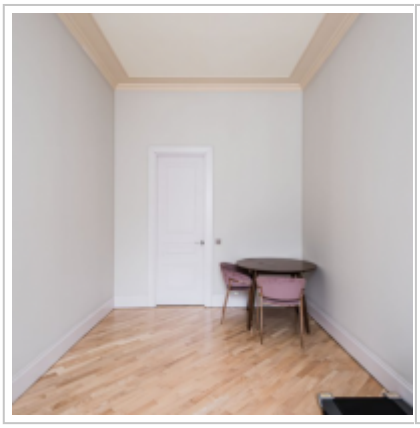
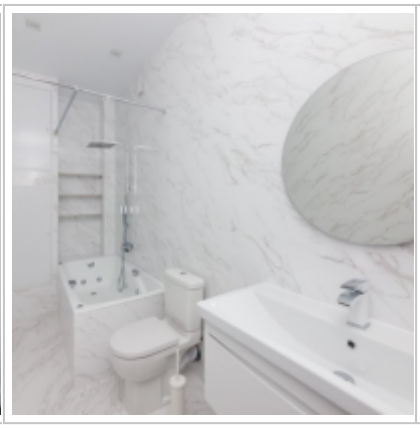














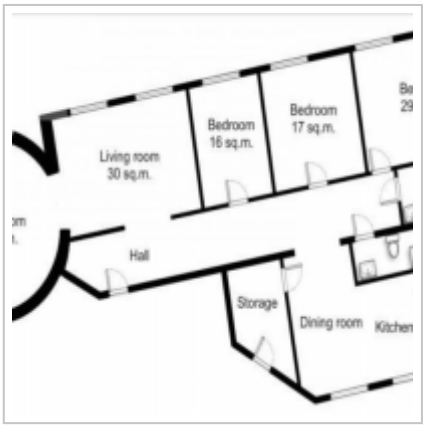

Contacts

Phone:	+7 (966) 380 1075
Email:	moscow-rentals@yandex.ru
Web-site:	moscow-rentals.ru
Working days:	Mon, Tue, Wed, Thu, Fri
Hours:	10:00 - 18:00
Category:	Real Estate service
Services:	Property rent and sale

This website is for informational purposes only and is not a public offer defined by the provisions of Article 437 of the Civil Code of the Russian Federation. Copying of the website materials is possible only with the written permission of the site administration.