Moscow-Rentals.ru
expat housing

Russia, Moscow, Usacheva Str, 13

420 000 RUB per month

ID ref # 4369

DESCRIPTION

Type of deal:	for a long-term rent
Property type:	4-room (3 BR) apartment
Square meters:	122 sq.m.
Minutes to the closest metro:	6 by foot
Metro:	Sportivnaya, Frunzenskaya
Kitchen (sq.m.):	15
Bathrooms:	2
Building type:	Modern business class
Floor number:	10 of 16
View:	to the yard
Parking space:	1
Accomodations:	Fridge, Washing machine, Air-conditioning, Dishwasher
Form of payment:	Cash, Bank transfer from physical person, Bank transfer from legal entity
Tenant's payments:	100% Deposit, Electricity bills, Water bills, Internet
Description:	Attention: the house is new, noisy renovation works are actively carried out in the house. Apartment with a new finish in the residential complex "Garden quarters". Layout: living room-kitchen, master bedroom with bathroom, access to a balcony and a mini-office, two children's bedrooms, bathroom, dressing

room. A new finish in the style of modern classics is made, the apartment is furnished and equipped with high-quality household appliances.

PHOTO







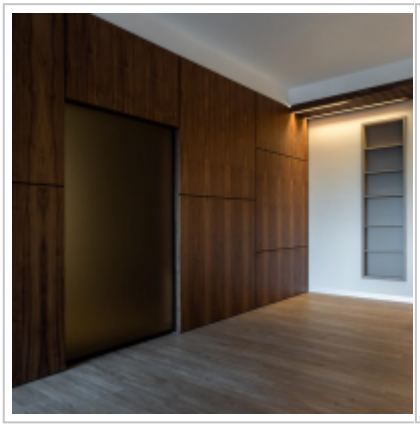




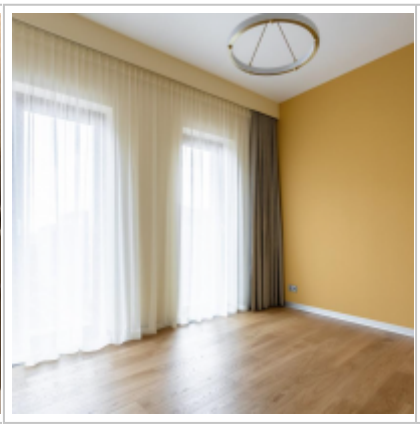




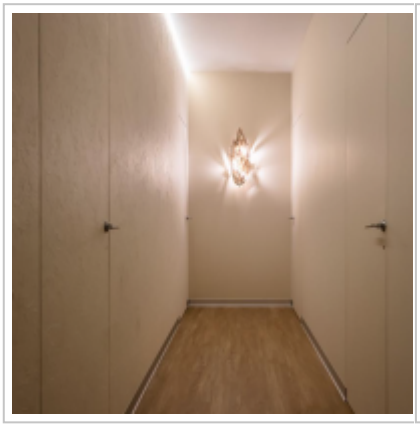


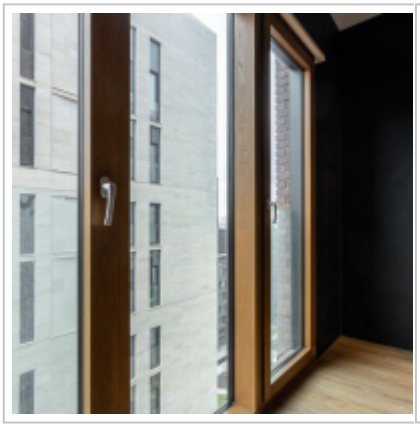





Contacts

Phone:	+7 (966) 380 1075
Email:	moscow-rentals@yandex.ru
Web-site:	moscow-rentals.ru
Working days:	Mon, Tue, Wed, Thu, Fri
Hours:	10:00 - 18:00
Category:	Real Estate service
Services:	Property rent and sale

This website is for informational purposes only and is not a public offer defined by the provisions of Article 437 of the Civil Code of the Russian Federation. Copying of the website materials is possible only with the written permission of the site administration.