Moscow-Rentals.ru
expat housing

Russia, Moscow, M. Kakovinkyi Lane, 1/8C1

180 000 RUB per month

ID ref # 4433

DESCRIPTION

Type of deal:	for a long-term rent
Property type:	4-room (3 BR) apartment
Square meters:	136 sq.m.
Minutes to the closest metro:	5 by foot
Metro:	Smolenskaya
Rooms (sq.m.):	24-16-15-14
Kitchen (sq.m.):	22
Bathrooms:	2
Building type:	Brick
Floor number:	2 of 4
View:	to the yard and to the street
Parking space:	Possibility to rent
Accomodations:	Fridge, Washing machine, TV set, Air-conditioning, Dishwasher, Boiler
Form of payment:	Cash, Bank transfer from physical person, Bank transfer from legal entity
Tenant's payments:	100% Deposit, Electricity bills, Water bills, Internet
Description:	There is a walk-in closet,

PHOTO




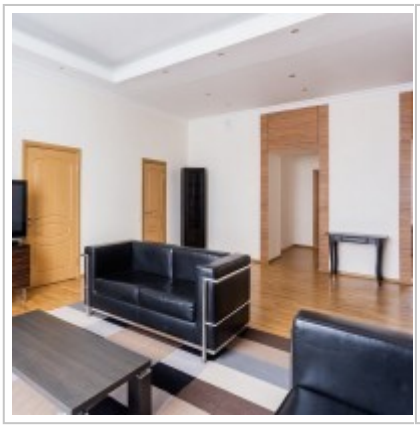
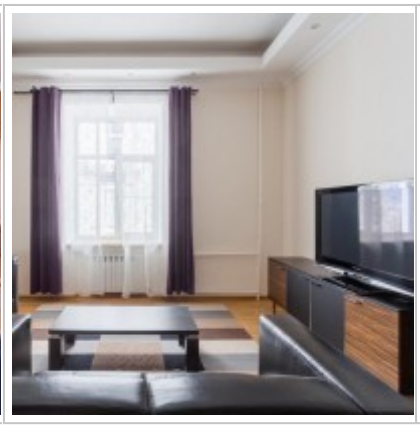


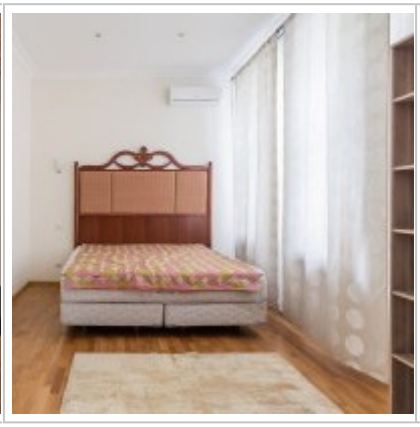








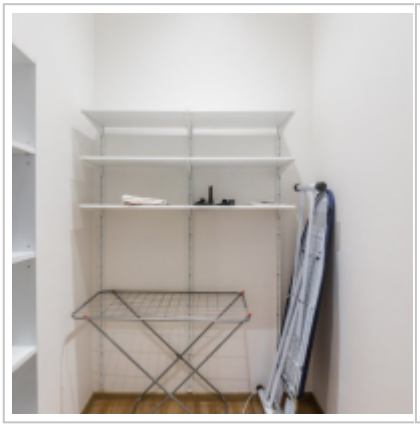


Bedroom
15 sq.m
Bathroom
Bathroom
Bedroom
16 sq.m
Wardrobe
Living room
24 sq.m
Kitchen
22 sq.m
Bedroom
14 sq.m
N
E
S
W

Contacts

Phone:	+7 (966) 380 1075
Email:	moscow-rentals@yandex.ru
Web-site:	moscow-rentals.ru
Working days:	Mon, Tue, Wed, Thu, Fri
Hours:	10:00 - 18:00
Category:	Real Estate service
Services:	Property rent and sale

This website is for informational purposes only and is not a public offer defined by the provisions of Article 437 of the Civil Code of the Russian Federation. Copying of the website materials is possible only with the written permission of the site administration.