Moscow-Rentals.ru
expat housing

Russia, Moscow, Klimashkina Str, 17C2

300 000 RUB per month

ID ref # 4598

DESCRIPTION

Type of deal:	for a long-term rent
Property type:	3-room (2 BR) apartment
Square meters:	107 sq.m.
Minutes to the closest metro:	9 by foot
Metro:	Barricadnaya, Krasnopresnenskaya, Ulitsa 1905 goda
Bathrooms:	2
Building type:	Modern business class
Floor number:	7 of 10
Parking space:	1
Accomodations:	Fridge, Washing machine, TV set, Air-conditioning, Dishwasher
Form of payment:	Cash, Bank transfer from physical person, Bank transfer from legal entity
Tenant's payments:	100% Deposit, Electricity bills, Water bills, Internet
Description:	Luxury residential complex Panorama. The territory of the house is fenced and guarded around the clock. Underground parking, parking space is included in the price. The apartment is fully furnished, it is possible to arrange the removal if necessary. Panoramic view from the window.

PHOTO

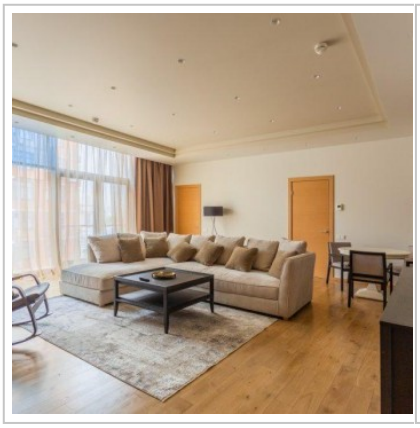
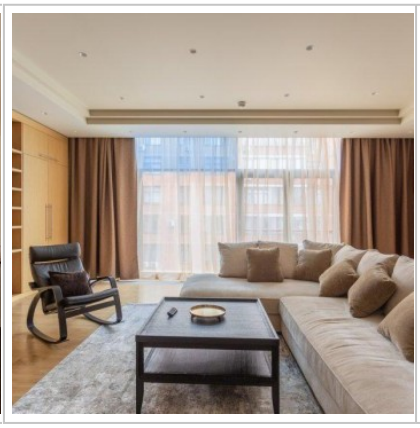

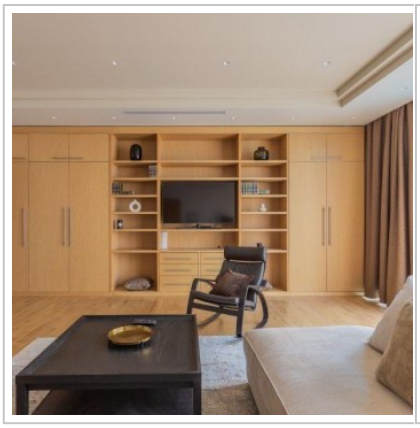
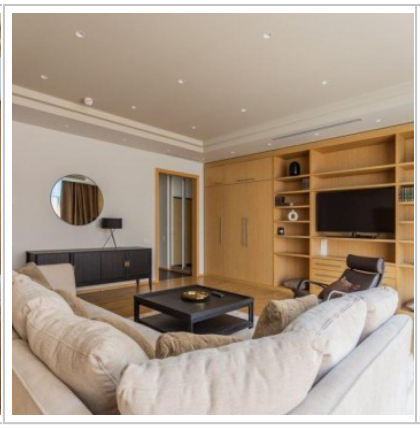

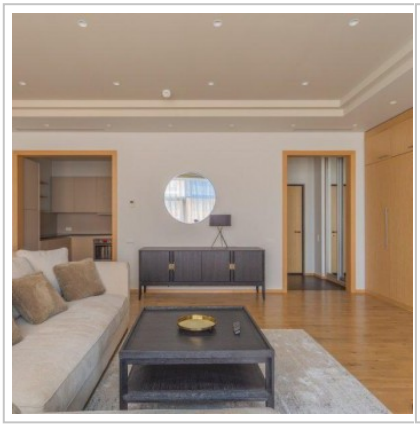
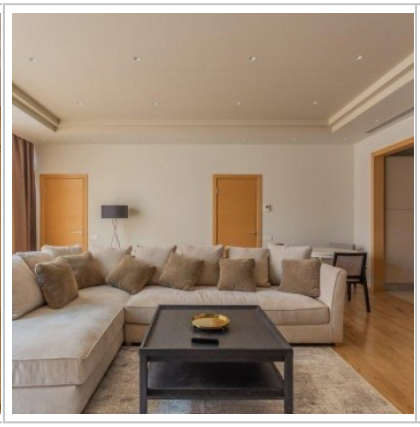
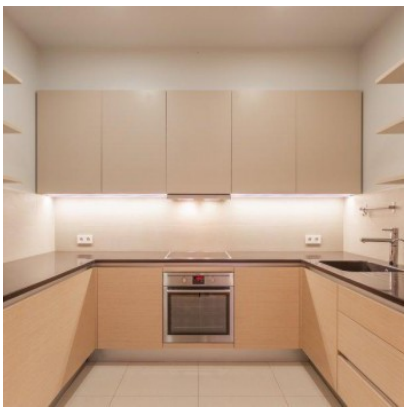

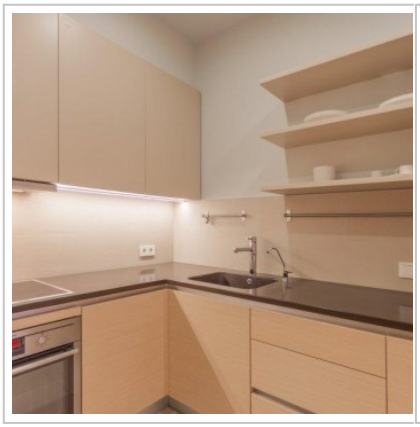
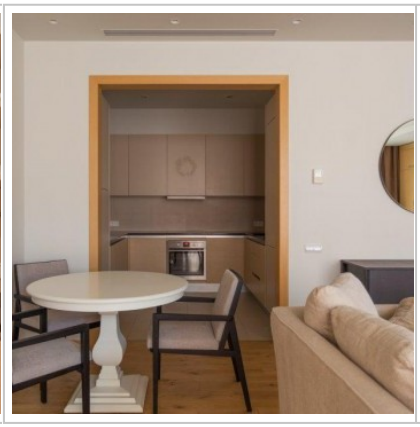
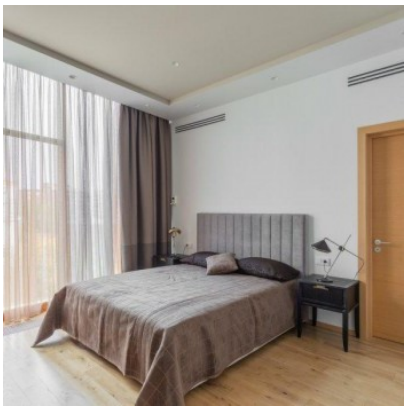
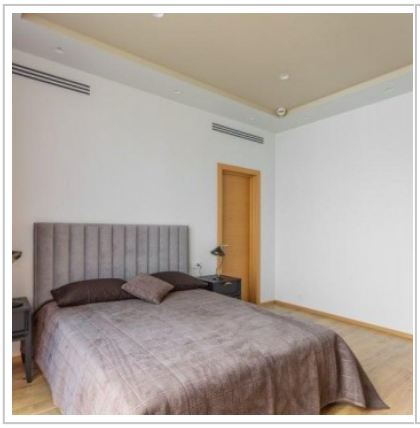
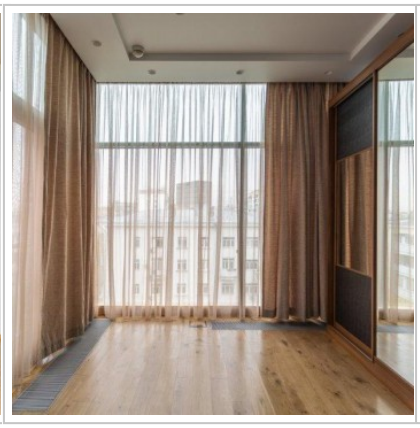

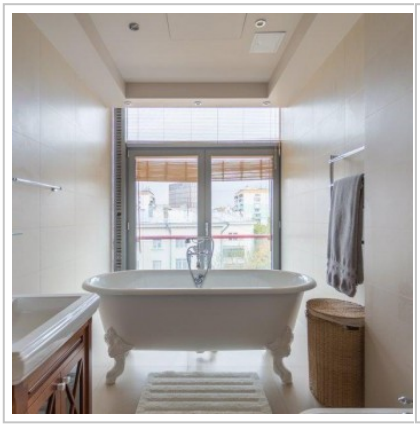

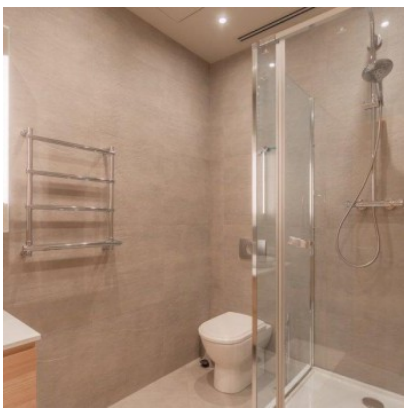


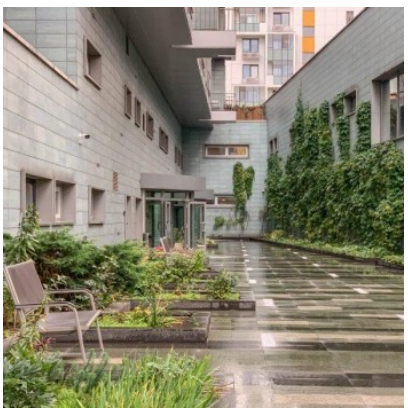

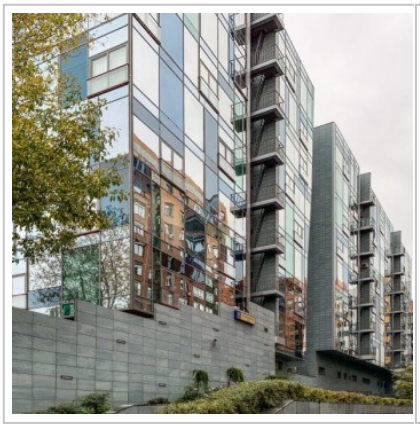

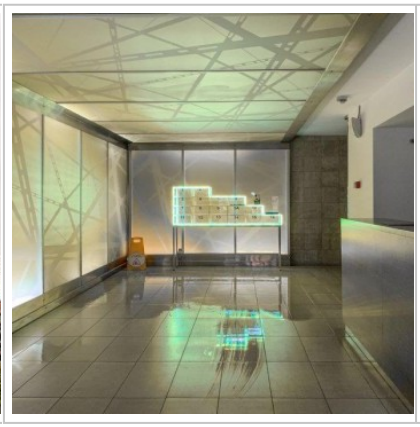

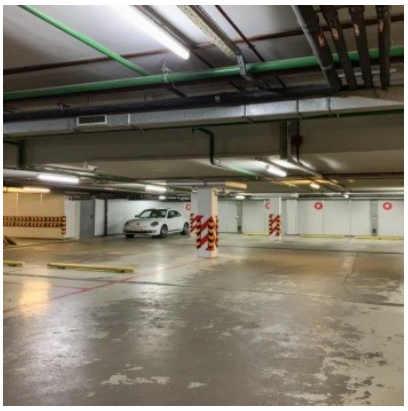

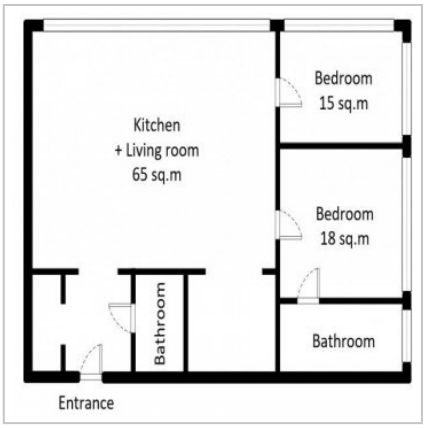

Contacts

Phone:	+7 (966) 380 1075
Email:	moscow-rentals@yandex.ru
Web-site:	moscow-rentals.ru
Working days:	Mon, Tue, Wed, Thu, Fri
Hours:	10:00 - 18:00
Category:	Real Estate service
Services:	Property rent and sale

This website is for informational purposes only and is not a public offer defined by the provisions of Article 437 of the Civil Code of the Russian Federation. Copying of the website materials is possible only with the written permission of the site administration.