Moscow-Rentals.ru
expat housing

Russia, Moscow, Бережковская Наб., 8

180 000 RUB per month

ID ref # 4643

DESCRIPTION

Type of deal:	for a long-term rent
Property type:	3-room (2 BR) apartment
Square meters:	70 sq.m.
Minutes to the closest metro:	6 by foot
Metro:	Kievskaya, Smolenskaya, Studencheskaya
Kitchen (sq.m.):	12
Balcony:	1
Bathrooms:	1
Building type:	Brick
Floor number:	3 of 9
View:	to the yard and to the street
Parking space:	Possibility to rent
Accomodations:	Fridge, Washing machine, TV set, Air-conditioning, Dishwasher
Form of payment:	Cash, Bank transfer from physical person, Bank transfer from legal entity
Tenant's payments:	100% Deposit, Electricity bills, Water bills, Internet
Description:	The apartment has a fresh, well-renovated total area, equipped with new necessary furniture and appliances for a comfortable stay. All rooms are isolated: a living-dining room and two bedrooms. The kitchen has a built-in

headset and a dining area. Built-in clothing storage system. Clean entrance and decent neighbors.

PHOTO

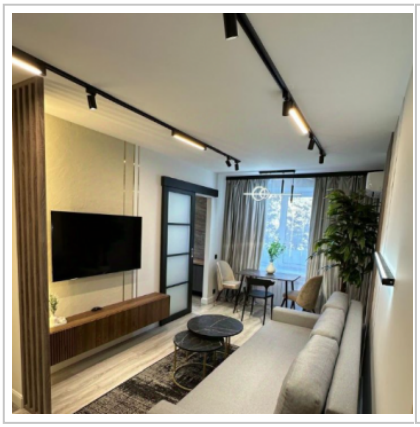

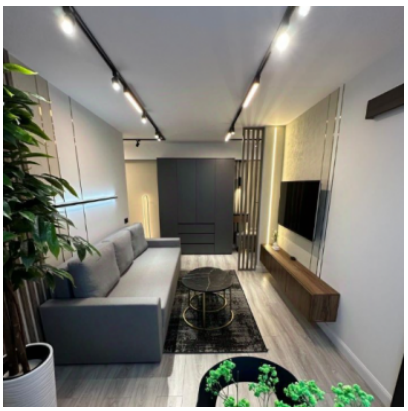
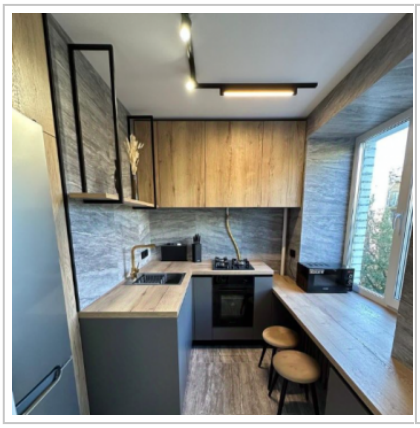
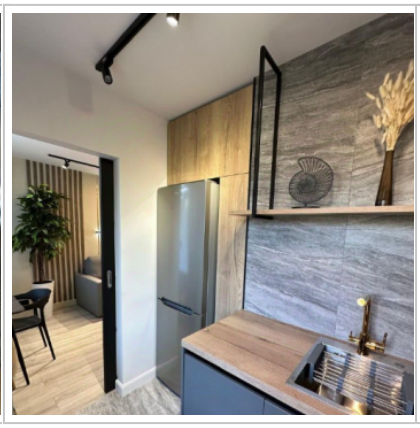





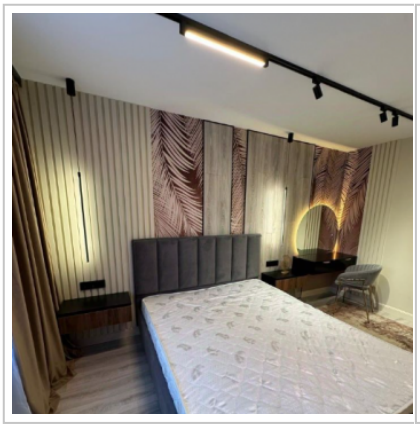

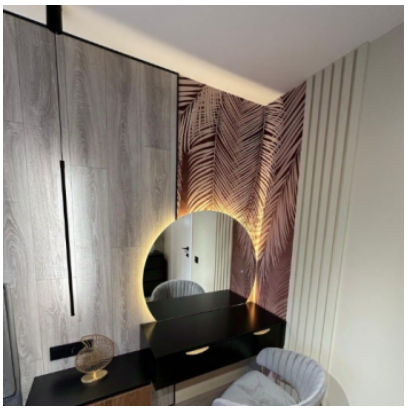

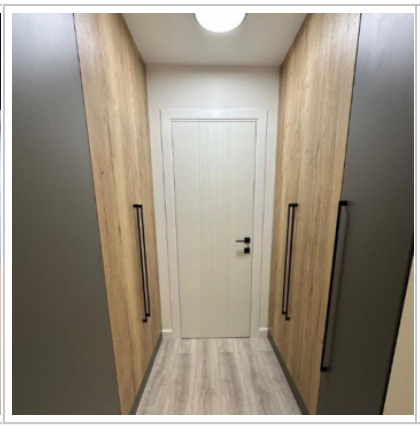


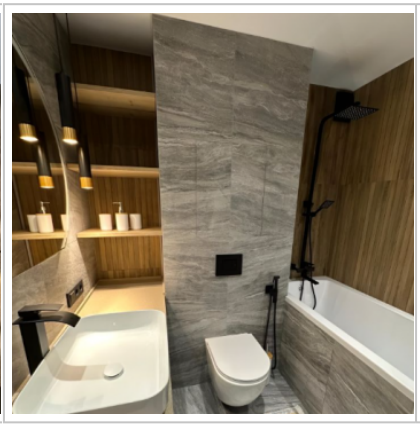
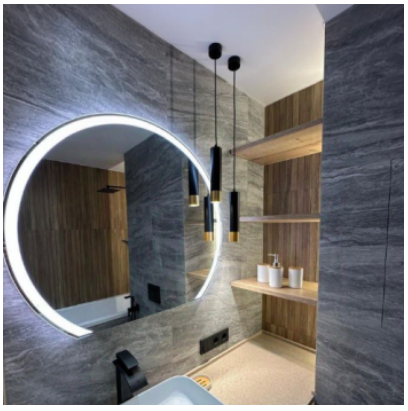


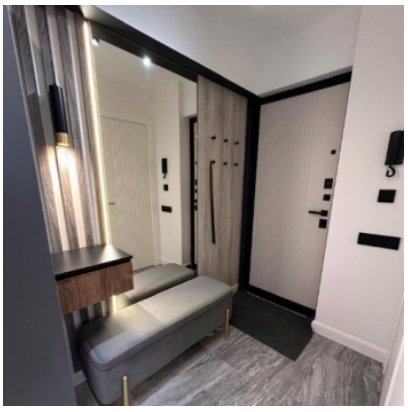

Contacts

Phone:	+7 (966) 380 1075
Email:	moscow-rentals@yandex.ru
Web-site:	moscow-rentals.ru
Working days:	Mon, Tue, Wed, Thu, Fri
Hours:	10:00 - 18:00
Category:	Real Estate service
Services:	Property rent and sale

This website is for informational purposes only and is not a public offer defined by the provisions of Article 437 of the Civil Code of the Russian Federation. Copying of the website materials is possible only with the written permission of the site administration.