Moscow-Rentals.ru
expat housing

Russia, Moscow, Novinskyi Blv, 7

190 000 RUB per month

ID ref # 4652

DESCRIPTION

Type of deal:	for a long-term rent
Property type:	3-room (2 BR) apartment
Square meters:	95 sq.m.
Minutes to the closest metro:	3 by foot
Metro:	Smolenskaya
Balcony:	1
Bathrooms:	1
Building type:	Brick
Floor number:	6 of 8
View:	to the yard
Parking space:	Spontaneous parking in the yard
Accomodations:	Fridge, Washing machine, TV set, Air-conditioning, Dishwasher
Form of payment:	Cash, Bank transfer from physical person, Bank transfer from legal entity
Tenant's payments:	100% Deposit, Electricity bills, Water bills, Internet
Description:	Layout: two bedrooms, living room, kitchen, glazed balcony, one bathroom (shower cabin). Air conditioning in every room. Parking on the territory of the house is outside the gate.

PHOTO

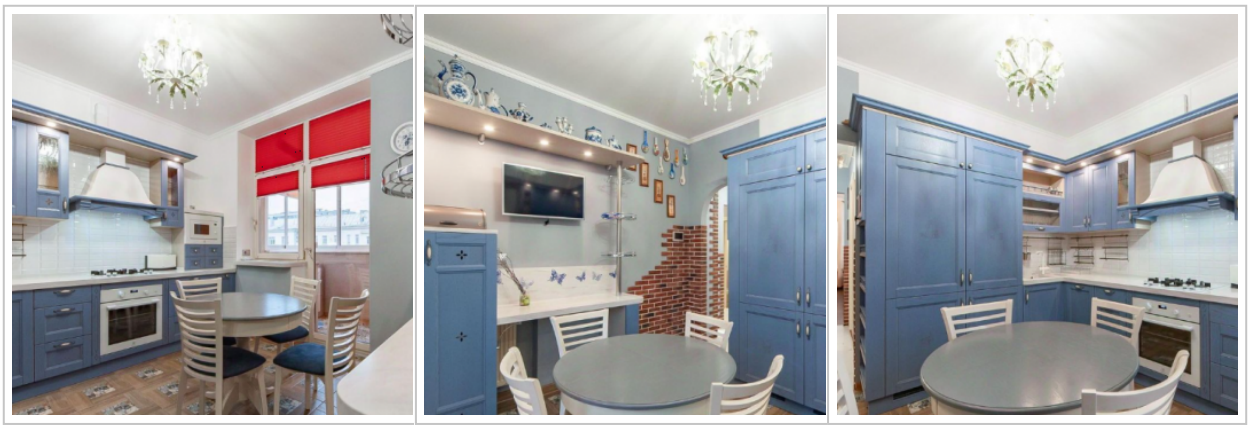





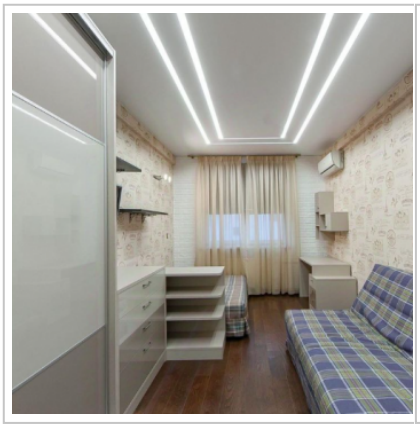
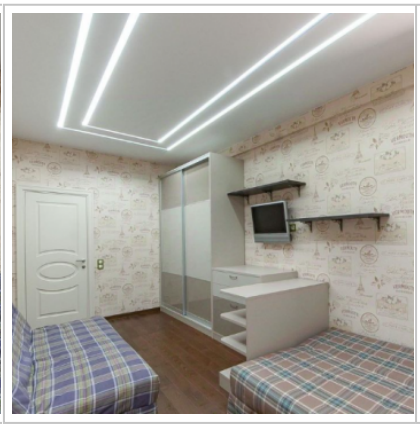

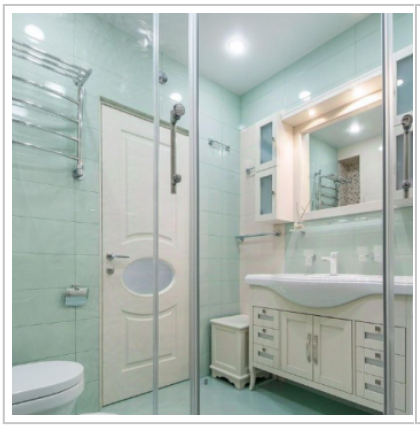



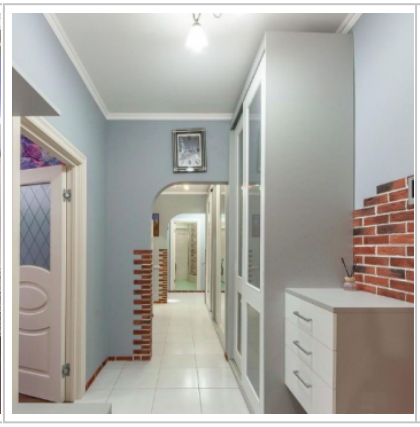









Contacts

Phone:	+7 (966) 380 1075
Email:	moscow-rentals@yandex.ru
Web-site:	moscow-rentals.ru
Working days:	Mon, Tue, Wed, Thu, Fri
Hours:	10:00 - 18:00
Category:	Real Estate service
Services:	Property rent and sale

This website is for informational purposes only and is not a public offer defined by the provisions of Article 437 of the Civil Code of the Russian Federation. Copying of the website materials is possible only with the written permission of the site administration.