Moscow-Rentals.ru
expat housing

Russia, Moscow, Novosloboskaya Str, 11

250 000 RUB per month

ID ref # 4679

DESCRIPTION

Type of deal:	for a long-term rent
Property type:	4-room (3 BR) apartment
Square meters:	148 sq.m.
Minutes to the closest metro:	2 by foot
Metro:	Belarusskaya, Mendeleevskaya, Novoslobodskaya, Tsvetnoy bulvar
Balcony:	1
Bathrooms:	2
Building type:	Modern business class
Floor number:	7 of 17
Parking space:	Spontaneous parking in the yard
Accomodations:	Fridge, Washing machine, TV set, Air-conditioning, Dishwasher
Form of payment:	Cash, Bank transfer from physical person, Bank transfer from legal entity
Tenant's payments:	100% Deposit, Electricity bills, Water bills, Internet
Description:	The functional layout includes: a spacious kitchen-living room, two bedrooms, two bathrooms, one of which has a jacuzzi, an office, a dressing room.

PHOTO

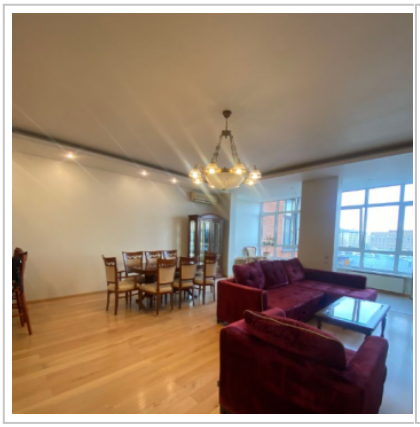





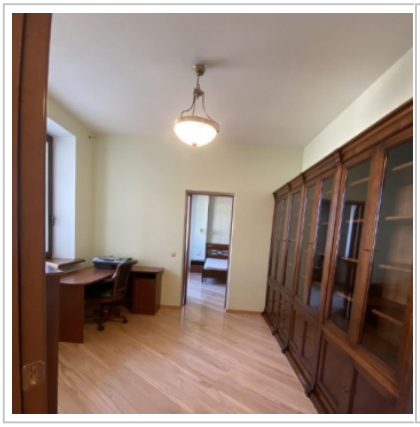









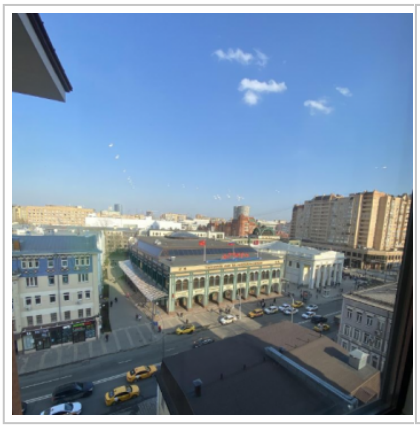



Contacts

Phone:	+7 (966) 380 1075
Email:	moscow-rentals@yandex.ru
Web-site:	moscow-rentals.ru
Working days:	Mon, Tue, Wed, Thu, Fri
Hours:	10:00 - 18:00
Category:	Real Estate service
Services:	Property rent and sale

This website is for informational purposes only and is not a public offer defined by the provisions of Article 437 of the Civil Code of the Russian Federation. Copying of the website materials is possible only with the written permission of the site administration.