Moscow-Rentals.ru
expat housing

Russia, Moscow, Dolgorukovskaya Str, 6

250 000 RUB per month

ID ref # 4684

DESCRIPTION

Type of deal:	for a long-term rent
Property type:	3-room (2 BR) apartment
Square meters:	150 sq.m.
Minutes to the closest metro:	6 by foot
Metro:	Mayakovskaya, Mendeleevskaya, Novoslobodskaya, Tsvetnoy bulvar
Bathrooms:	2
Building type:	Modern business class
Floor number:	9 of 12
Parking space:	2
Accomodations:	Fridge, Washing machine, TV set, Air-conditioning, Dishwasher
Form of payment:	Cash, Bank transfer from physical person, Bank transfer from legal entity
Tenant's payments:	100% Deposit, Electricity bills, Water bills, Internet
Description:	Functional layout: kitchen-living room, sleeping area is divided into a separate unit, which includes two bedrooms with their own bathrooms. bathrooms, sauna and dressing room. a separate laundry room with a boiler. 2 parking spaces in the underground parking.

PHOTO

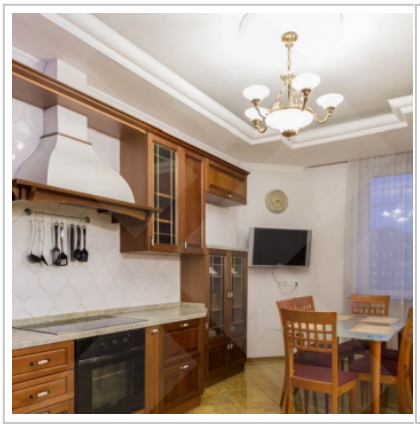
















Contacts

Phone:	+7 (966) 380 1075
Email:	moscow-rentals@yandex.ru
Web-site:	moscow-rentals.ru
Working days:	Mon, Tue, Wed, Thu, Fri
Hours:	10:00 - 18:00
Category:	Real Estate service
Services:	Property rent and sale

This website is for informational purposes only and is not a public offer defined by the provisions of Article 437 of the Civil Code of the Russian Federation. Copying of the website materials is possible only with the written permission of the site administration.