Moscow-Rentals.ru
expat housing

Russia, Moscow, Smolensky Blv, 6-8

130 000 RUB per month

ID ref # 586

DESCRIPTION

Type of deal:	for a long-term rent
Property type:	4-room (3 BR) apartment
Square meters:	90 sq.m.
Minutes to the closest metro:	5 by foot
Metro:	Park Kulturyi, Smolenskaya
Rooms (sq.m.):	16-20-16-14
Kitchen (sq.m.):	10
Balcony:	1
Bathrooms:	1
Building type:	Panel
Floor number:	17 of 17
View:	to the yard and to the street
Parking space:	1
Accomodations:	Fridge, Washing machine, TV set, Air-conditioning, Microwave, Iron and iron board, Dishes, Sheets and towels, Dishwasher, Boiler
Form of payment:	Cash, Bank transfer from physical person, Bank transfer from legal entity
Tenant's payments:	100% Deposit, Electricity bills, Water bills, Internet, Satellite TV

Special features: OK with kids younger 7 y.o., OK with pets

Description: Beautiful views of the Kremlin and Cathedral of Christ the Savior, Moscow state University and Moscow city. One bathroom (combined). Concierge. 2 bedrooms with beds, a living-room, a dining-room, kitchen, balcony. The apartment is very clean. A friendly owner.

PHOTO

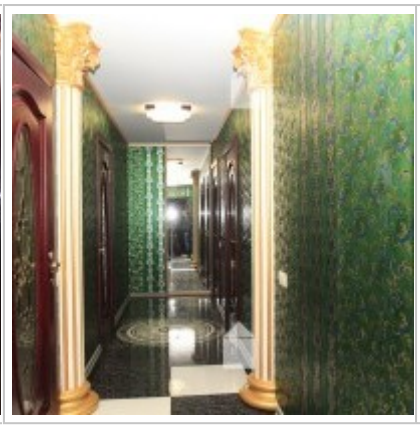

Contacts

Phone:	+7 (966) 380 1075
Email:	moscow-rentals@yandex.ru
Web-site:	moscow-rentals.ru
Working days:	Mon, Tue, Wed, Thu, Fri
Hours:	10:00 - 18:00
Category:	Real Estate service
Services:	Property rent and sale

This website is for informational purposes only and is not a public offer defined by the provisions of Article 437 of the Civil Code of the Russian Federation. Copying of the website materials is possible only with the written permission of the site administration.