Moscow-Rentals.ru
expat housing

Russia, Moscow, New Arbat Str, 31/12

220 000 RUB per month

ID ref # 962

DESCRIPTION

Type of deal:	for a long-term rent
Property type:	4-room (3 BR) apartment
Square meters:	160 sq.m.
Minutes to the closest metro:	9 by foot
Metro:	Smolenskaya
Rooms (sq.m.):	35-35-20-20
Kitchen (sq.m.):	30
Bathrooms:	2
Building type:	Modern business class
Floor number:	7 of 12
View:	to the yard
Parking space:	2
Accomodations:	Fridge, Washing machine, TV set, Air-conditioning, Microwave, Iron and iron board, Dishes, Sheets and towels, Dishwasher, Boiler
Form of payment:	Cash, Bank transfer from physical person, Bank transfer from legal entity
Tenant's payments:	100% Deposit, Electricity bills, Water bills, Internet, Utility services, Satellite TV
Description:	Chic designer duplex. A living room with stunning views of the embankment of

Moscow river. Two bedrooms, a sofa, two full bathrooms (bathtub, shower cabin). Furniture - Art Deco, art Nouveau, hi-tech. All appliances. Good entrance, lift, intercom. The territory is fenced, guarded.

PHOTO


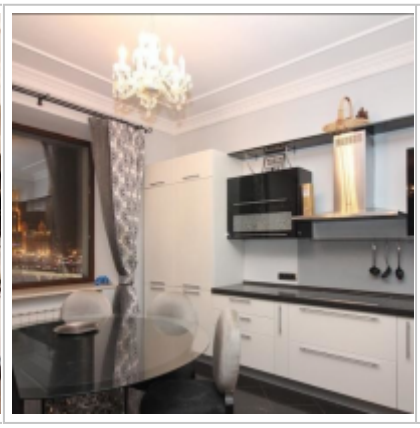




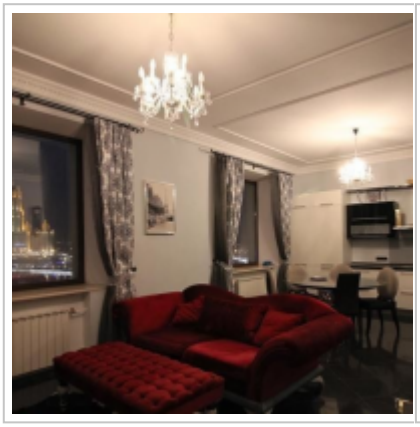

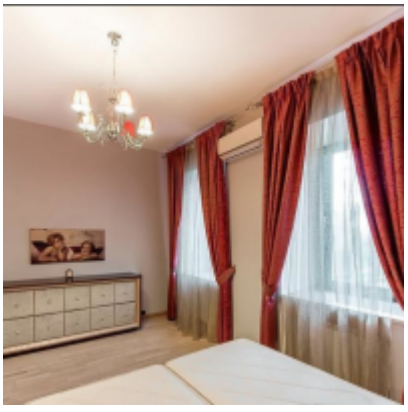





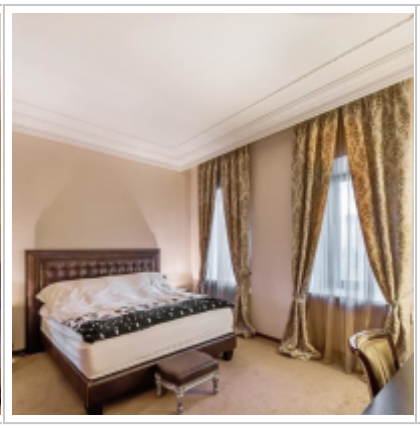

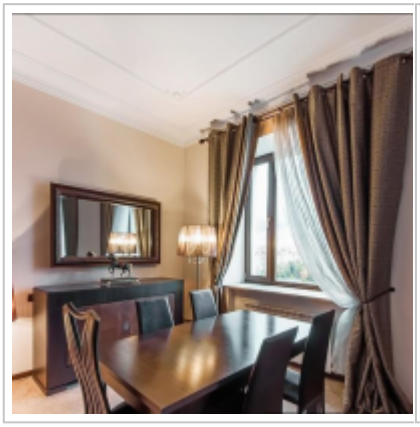
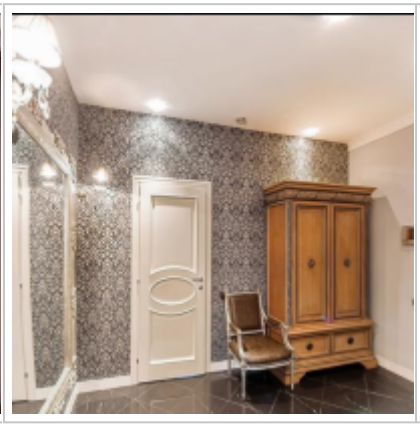
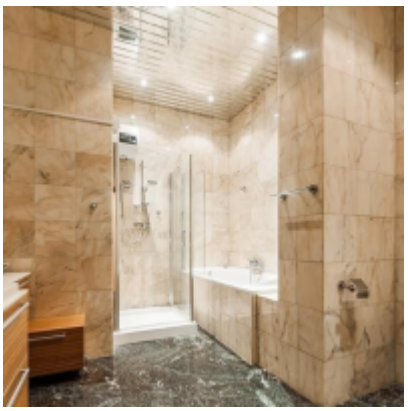

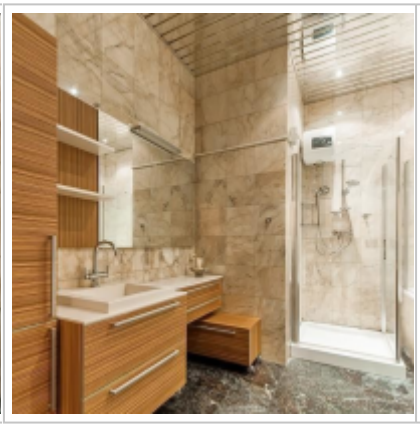



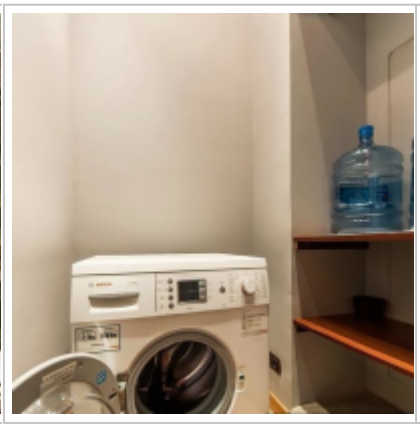





Contacts

Phone:	+7 (966) 380 1075
Email:	moscow-rentals@yandex.ru
Web-site:	moscow-rentals.ru
Working days:	Mon, Tue, Wed, Thu, Fri
Hours:	10:00 - 18:00
Category:	Real Estate service
Services:	Property rent and sale

This website is for informational purposes only and is not a public offer defined by the provisions of Article 437 of the Civil Code of the Russian Federation. Copying of the website materials is possible only with the written permission of the site administration.